

TM 9-2350-256-24P-2

THIS MANUAL SUPERSEDES MANUAL DATED APRIL 1977.
SEE TABLE OF CONTENTS PAGE FOR DETAILS.

TECHNICAL MANUAL

**UNIT, DIRECT SUPPORT AND GENERAL SUPPORT
MAINTENANCE REPAIR PARTS AND SPECIAL TOOLS LIST
(INCLUDING DEPOT MAINTENANCE
REPAIR PARTS AND SPECIAL TOOLS)**

FOR

RECOVERY VEHICLE, FULL TRACKED; MEDIUM,

M88A1 (NSN 2350-00-122-6826)

**WINCH, POWER TAKE-OFF
AND HOIST SYSTEM**

Approved for public release; distribution is unlimited.

HEADQUARTERS, DEPARTMENT OF THE ARMY

8 MAY 1992

C H A N G E

NO. 2

HEADQUARTERS
DEPARTMENT OF THE ARMY
Washington, D. C., 18 August 1998

**Unit, Direct Support and
General Support Maintenance
Repair Parts and Special Tools List
(Including Depot Maintenance
Repair Parts and Special Tools)
For
RECOVERY VEHICLE,
FULL-TRACKED; MEDIUM
M88A1 (NSN 2350-00-122-6826)**

**Winch, Power Take-Off
and Hoist System**

TM 9-2350-256-24P-2, 8 May 1992, is changed as follows:

1. Remove old pages and insert new pages as indicated below.

REMOVE PAGES

Figure 1 thru 3-2
Figure 24 (Sheet 2 of 3) thru Figure 25
36-1 thru 38-2
Figure 39 thru Figure 40
47A-1 and KITS-1
I-1 thru I-6
I-9 and I-10
I-17 thru I-20
I-33 thru I-46
I-59 and I-60
I-65 thru I-68

INSERT PAGES

Figure 1 thru 3-2
Figure 24 (Sheet 2 of 3) thru Figure 25
36-1 thru 38-2
Figure 39 thru Figure 40
47A-1 and KITS-1
I-1 thru I-6
I-9 and I-10
I-17 thru I-20
I-33 thru I-46
I-59 and I-60
I-65 thru I-68

2. File this change sheet in front of the publication for reference purposes

Distribution Statement A: Approved for public release; distribution is unlimited.

By Order of the Secretary of the Army:

DENNIS J. REIMER
General, United States Army
Chief of Staff

Official:

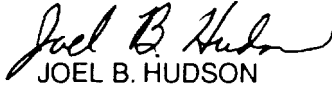

JOEL B. HUDSON

Administrative Assistant to the
Secretary of the Army
05010

DISTRIBUTION: To be distributed in accordance with the initial distribution number (IDN) 372121 requirements for TM 9-2350-256-24p-2.

CHANGE

NO. 1

**Unit, Direct Support and
General Support Maintenance
Repair Parts and Special Tools List
(Including Depot Maintenance
Repair Parts and Special Tools)
For
RECOVERY VEHICLE,
FULL-TRACKED; MEDIUM
M88A1 (NSN 2350-00-122-6826)**

**Winch, Power Take-Off
and Hoist System**

TM 9-2350-256-24P-2, 8 May 1992, is changed as follows:

1. Remove old pages and insert new pages as indicated below.

REMOVE PAGES

i thru iii
1 thru 8
2-1 thru 3-2
4-1 thru Figure 8
10-1 thru Figure 16
19-1 and 19-2
21-1 thru 23-2
Figure 24 (Sheet 2 of 3) thru Figure 32
36-1 thru Figure 38
38-1 and 38-2
39-1 thru Figure 44
47-1 and 47-2
47-3 and blank
KITS-1 and blank
BULK-1 thru 48-2
49-1 and blank
I-1 thru I-74

INSERT PAGES

i thru iii (iv blank)
1 thru 8 (9 blank)
2-1 thru 3-2
4-1 thru Figure 8
10-1 thru Figure 16
19-1 and 19-2
21-1 thru 23-2
Figure 24 (Sheet 2 of 3) thru Figure 32
36-1 and Figure 38
38-1 and 38-2
39-1 thru Figure 44
47-1 and 47-2
47-3 and Figure 47A
47A-1 and KITS-1
BULK-1 thru 48-2
49-1 and blank
I-1 thru I-72

2. The distribution restriction is changed for the entire manual.
3. File this change sheet in front of the publication for reference purposes.

By Order of the Secretary of the Army:

Official:

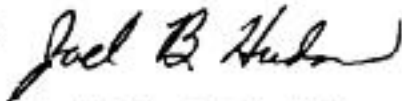

*Administrative Assistant to the
Secretary of the Army*
02056

DENNIS J. REIMER
General, United States Army
Chief of Staff

DISTRIBUTION:

To be distributed in accordance with DA Form 12-37-E, block 2121, requirements for TM 92350-25624P-2.

**UNIT, DIRECT SUPPORT AND
GENERAL SUPPORT MAINTENANCE
REPAIR PARTS AND SPECIAL TOOLS LIST
(Including Depot Maintenance
Repair Parts and Special Tools)**

**FOR
RECOVERY VEHICLE, FULL TRACKED; MEDIUM
M88A1 (NSN 2350-00-122-6826)
WINCH, POWER TAKE-OFF
AND HOIST SYSTEM
Current as of 15 November 1994**

REPORTING OF ERRORS

You can help improve this manual. If you find any mistakes or if you know of a way to improve the procedures, please let us know. Mail your letter, DA Form 2028 (Recommended Changes to Publications and Blank Forms), or DA Form 2028-2 located in the back of this manual direct to Commander, US Army Tank-automotive and Armaments Command, ATTN: AMSTA-MMAA, Warren, MI 48397-5000. A reply will be furnished to you.

You may also provide DA Form 2028-2 information to TACOM via datafax or e-mail:

- TACOM's fax number is DSN 786-6323
- TACOM's e-mail address is amsta-mmaa @ cc.tacom.army.mil

THIS MANUAL SUPERSEDES MANUAL TM9-2350-256-34P-2 DATED APRIL 1977.

Approved for public release; distribution is unlimited.

CHANGE 1

TABLE OF CONTENTS

	Page	Figure
SECTION I: INTRODUCTION.....	1	
SECTION II. REPAIR PARTS LIST	1-1	
Group 20 Hoist, Winch, Capstan, Windlass, Power Control Unit, and Power Take-Off		
2001 Main Winch and Motor.....	1-1	1
Main Winch Gears and Case.....	2-1	2
Hoist Winch and Motor	3-1	3
Hoist Winch Gears and Case	4-1	4
Hoist Winch Support and Guard.....	5-1	5
Main Winch Brakes.....	6-1	6
Hoist Winch Brakes	7-1	7
Main Winch Support and Related Parts	8-1	8
Main Winch Drum Support and Related Parts.....	9-1	9
Hoist Winch Drum Support and Related Parts	10-1	10
Main Winch Level Winder	11-1	11
Level Winder Arm Assembly	12-1	12
Main Winch Controls and Hoses	13-1	13
Main Winch Supports, Cables and Hoses	14-1	14
Main Winch Cover and Cable Roller.....	15-1	15
Hoist Winch Roller Attachment.....	16-1	16
Right Hand Boom Limit Valve.....	17-1	17
Left Hand Boom Limit Valve	18-1	18
2002 Hydraulic Subplate Assembly	19-1	19
Hydraulic Subplate Assembly.....	20-1	20
Spade Support Assembly and Support Mounting.....	21-1	21
Subplate and Hydraulic Valve Assembly.....	22-1	22
2004 Transmission Propeller Shaft and Oil Cooler	23-1	23
Mechanical Transmission	24-1	24
2005 Spade Release and Lubrication Line (Hydraulic Spade Release)	25-1	25
Spade Cable Control and Lubrication Line (Manual Spade Release)	26-1	26
Spade Latch Assembly.....	27-1	27
Spade and Connecting Links.....	28-1	28
Spade Assembly.....	29-1	29
Spade Cylinder	30-1	30
2007 Hoist Boom and Cylinders	31-1	31
Group 22 Body Chassis or Hull, and Accessory Items		
2210 Subplate Instruction Plates	32-1	32
Oil Tank Identification Plates	33-1	33

	Mechanical Transmission Identification Plates	34-1	34
	Impact Wrench and Fuel Identification Plates	35-1	35
	Main and Hoist Winch Identification Plates	36-1	36
Group 24	Hydraulic Lift Components		
	2400 DELETED	37-1	37
	Hydraulic Oil Tank	38-1	38
	2401 Transfer Pump Hydraulic Motor	39-1	39
	Main Hydraulic Pump	40-1	40
	2402 Control and Regulator Valve	41-1	41
	Flow Regulating Sub Assembly	42-1	42
	2406 Mechanical Transmission Hydraulic and Lubricating Lines	43-1	43
	Hydraulic Fittings	44-1	44
	Retainer Assembly	45-1	45
	Panel	46-1	46
	Hose Assembly	47-1	47
Group 33	Special Purpose Kits		
	3301 Main Hydraulic Pump Pressure Tester Parts Kit	47A-1	47A
Group 94	Kits		
	9401 Kits	KIT-1	
Group 95	General Use Standardized Parts		
	9501 Bulk Items	BULK-1	

SECTION III. SPECIAL TOOLS LIST

Group 26	Tools and Test Equipment		
	2604 Special Tools	48-1	48
	2606 Test Equipment	49-1	49

SECTION IV. CROSS-REFERENCE INDEXES

National stock number index	I-1
Part number index	I-15
Figure and item number index	I-44

**UNIT, DIRECT SUPPORT AND
GENERAL SUPPORT MAINTENANCE
REPAIR PARTS AND SPECIAL TOOLS LIST**

SECTION I. INTRODUCTION

1. Scope.

This RPSTL lists and authorizes spares and repair parts; special tools; special test, measurement, and diagnostic equipment (TMDE); and other special support equipment required for performance of Unit, Direct Support, and General Support maintenance of the M88A1 Recovery Vehicle Winch, Power Take-Off and Hoist System. It authorizes the requisitioning, issue, and disposition of spares, repair parts and special tools as indicated by the source, maintenance and recoverability (SMR) codes.

2. General.

In addition to Section I, Introduction, this Repair Parts and Special Tools List is divided into the following sections:

a. Section II. Repair Parts List. A list of spares and repair parts authorized by this RPSTL for use in the performance of maintenance. The list also includes parts which must be removed for replacement of the authorized parts. Parts lists are composed of functional groups in ascending alphanumeric sequence, with the parts in each group listed in ascending figure and item number sequence. Bulk materials are listed in item name sequence. Repair parts kits are listed separately in their own functional group within Section II. Repair parts for repairable special tools are also listed in this section. Items listed are shown on the associated illustration(s)/figure(s).

b. Section III. Special Tools List. A list of special tools, special TMDE, and other special support equipment authorized by this RPSTL (as indicated by Basis of Issue (BOI) information in DESCRIPTION AND USABLE ON CODE column) for the performance of maintenance.

c. Section IV. Cross-reference Indexes. A list, in national item identification number (NIIN) sequence, of all national stock numbered items appearing in the listing, followed by a list in alphanumeric sequence of all part numbers appearing in the listings. National stock numbers (NSN's) and part numbers are cross-referenced to each illustration figure and item number appearance. The figure and item number index lists figure and item numbers in alphanumeric sequence and cross-references NSN, CAGEC and part numbers.

3. Explanation of Columns (Section II and III).

a. ITEM NO. (Column (1)). Indicates the number used to identify items called out in the illustration.

b. SMR CODE (Column (2)). The Source, Maintenance, and Recoverability (SMR) code is a 5-position code containing supply/requisitioning information, maintenance category authorization criteria, and disposition instruction, as shown in the following example:

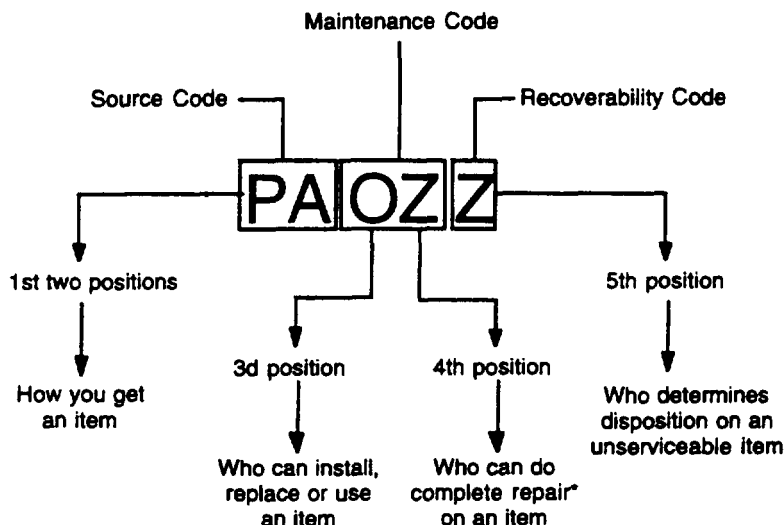

*Complete Repair: Maintenance capacity, capability, and authority to perform all corrective maintenance tasks of the "Repair" function in a use/user environment in order to restore serviceability to a failed item.

(1) Source Code. The source code tells you how to get an item needed for maintenance, repair or overhaul of an end item/equipment. Explanation of source codes follows:

Code	Explanation
PA PB PC.. PD PE PF PG	<p>Stocked items; use the applicable NSN to request/requisition items with these source codes. They are authorized to the category indicated by the code entered in the 3rd position of the SMR code.</p> <p>**NOTE: Items coded PC are subject to deterioration.</p>
KD KF KB	<p>Items with these codes are not to be requested/requisitioned individually. They are part of a kit which is authorized to the maintenance category indicated in the 3rd position of the SMR code. The complete kit must be requisitioned and applied.</p>
MO- (Made at Org/ AVUM Level) MF- (Made at DS/ AVUM Level) MH- (Made at GS Level) ML- (Made at Spe- cialized Repair Activity (SRA)) MD- (Made at Depot)	<p>Items with these codes are not to be requested/requisitioned individually. They must be made from bulk material which is identified by the part number or NSN in the DESCRIPTION AND USABLE ON CODE (UOC) column and listed in the Bulk Material group of the repair parts list in this RPSTL. If the item is authorized to you by the 3rd position code of the SMR code, but the source code indicates it is made at a higher level, order the item from the higher level of maintenance.</p>

Code	Explanation
AO- (Assembled by Org/AVUM Level)	Items with these codes are not to be requested/requisitioned individually. The parts that make up the assembled item must be requisitioned or fabricated and assembled at the level of maintenance indicated by the source code. If the 3 rd position of the SMR code authorizes you to replace the item, but the source code indicates the item is assembled at a higher level, order the item from the higher level of maintenance.
AF- (Assembled by GS Category)	
AH- (Assembled by SRA)	
AL- (Assembled by SRA)	
AD- (Assembled by Depot)	
XA	- Do not requisition an "XA" coded item. Order its next higher assembly. (Also, refer to the NOTE below.)
XB	- If an 'XB' item is not available from salvage, order it using the CAGEC and part number given.
XC	- Installation drawing, diagram, instruction sheet, field service drawing, that is identified by manufacturer's part number.
XD	- Item is not stocked. Order an 'XD' coded item through normal supply channels using the CAGEC and part number given, if no NSN is available.

NOTE: Cannibalization or controlled exchange, when authorized, may be used as a source of supply for items with the above source codes, except for those source coded 'XA" or those aircraft support items restricted by requirements of AR 700-42.

(2) Maintenance Code. Maintenance codes tell you the level(s) of maintenance authorized to USE and REPAIR support items. The maintenance codes are entered in the third and fourth positions of the SMR Code as follows:

(a) The maintenance code entered in the third position tells you the lowest maintenance level authorized to remove, replace, and use an item. The maintenance code entered in the third position will indicate authorization to one of the following levels of maintenance.

Code	Application/Explanation
C	- Crew or operator maintenance done within unit or aviation unit maintenance.
O	- Unit or aviation unit category can remove, replace, and use the item.
F	- Direct support or aviation intermediate level can remove, replace, and use the item.
H	- General support level can remove, replace, and use the item.
L	- Specialized repair activity can remove, replace, and use the item.
D	- Depot level can remove, replace, and use the item.

(b) The maintenance code entered in the fourth position tells whether or not the item is to be repaired and identifies the lowest maintenance level with the capability to do complete repair (i.e., perform all authorized repair functions). (NOTE: Some limited repair may be done on the item at a lower level of maintenance, if authorized by the Maintenance Allocation Chart (MAC) and SMR codes.) This position will contain one of the following maintenance codes.

Code	Application/Explanation
O	- Unit or aviation unit is the lowest level that can do complete repair of the item.
F	- Direct support or aviation intermediate is the lowest level that can do complete repair of the item.
H	- General support is the lowest level that can do complete repair of the item.
L	- Specialized repair activity (designate the specialized repair activity) is the lowest level that can do complete repair of the item.
D	- Depot is the lowest level that can do complete repair of the item.
Z	- Nonrepairable. No repair is authorized.
B	- No repair is authorized. (No parts or special tools are authorized for the maintenance of a 'B' coded item.) However, the item may be reconditioned by adjusting, lubricating, etc., at the user level.

(3) Recoverability Code. Recoverability codes are assigned to items to indicate the disposition action on unserviceable items. The recoverability code is entered in the fifth position of the SMR Code as follows:

Recoverability Codes	Application/Explanation
Z	- Nonrepairable item. When unserviceable, condemn and dispose of the item at the level of maintenance shown in 3rd position of SMR Code.
O	- Repairable item. When uneconomically repairable, condemn and dispose of the item at unit or aviation unit level.
F	- Repairable item. When uneconomically repairable, condemn and dispose of the item at the direct support or aviation intermediate level.
H	- Repairable item. When uneconomically repairable, condemn and dispose of the item at the general support level.
D	- Repairable item. When beyond lower level repair capability, return to depot. - Condemnation and disposal of item not authorized below depot level.
L	- Repairable item. Condemnation and disposal not authorized below specialized repair activity (SRA).
A	- Item requires special handling or condemnation procedures because of specific reasons (e.g., precious metal content, high dollar value, critical material, or hazardous material). Refer to appropriate manuals/directives for specific instructions.

c. CAGEC(Column (3)). The Commercial and Government Entity Code (CAGEC) is a 5-digit numeric code which is used to identify the manufacturer, distributor, or Government agency, etc., that supplies the item.

d. PART NUMBER (Column (4)). Indicates the primary number used by the manufacturer (individual, company, firm, corporation, or Government activity), which controls the design and characteristics of the item by means of its engineering drawings, specifications standards, and inspection requirements to identify an item or range of items.

NOTE: When you use a NSN to requisition an item, the item you receive may have a different part number from the part ordered.

e. DESCRIPTION AND USABLE ON CODE (UOC) (Column (5)). This column includes the following information:

(1) The Federal item name and, when required, a minimum description to identify the item.

(2) Not applicable.

(3) Items that are included in kits and sets are listed below the name of the kit or set.

(4) Spare/repair parts that make up an assembled item are listed immediately following the assembled item line entry.

(5) Part numbers or NSN's for bulk materials are referenced in this column in the line item entry for the item to be manufactured/fabricated.

(6) When the item is not used with all serial numbers of the same model, the effective serial numbers are shown on the last line(s) of the description (before UOC).

(7) The usable on code, when applicable (see paragraph 5, Special Information).

(8) In the Special Tools List section, the basis of issue (BOI) appears as the last line(s) in the entry for each special tool, special TMDE, and other special support equipment. When density of equipments supported exceeds density spread indicated in the basis of issue, the total authorization is increased proportionately.

(9) The statement 'END OF FIGURE' appears just below the last item description in Column 5 for a given figure in both Section II and Section III.

f. QTY (Column (6)). The QTY (quantity per figure column) indicates the quantity of the item used in the breakout shown on the illustration figure, which is prepared for a functional group, subfunctional group, or an assembly. A 'V' appearing in this column in lieu of a quantity indicates that the quantity is variable and the quantity may vary from application to application.

4. Explanation of Columns (Sect. IV).

a. NATIONAL STOCK NUMBER (NSN) INDEX.

(1) STOCK NUMBFR column. This column lists the NSN by national item identification number (NIIN) sequence. The NIIN consists of the last nine digits of the NSN.

NSN
<hr style="width: 100%;"/>
5305-01-674-1467
NIIN

When using this column to locate an item, ignore the first 4 digits of the NSN. However, the complete NSN should be used when ordering items by stock number.

(2) FIG. column. This column lists the number of the figure where the item is identified/located. The figures are in numerical order in Section II and Section III.

(3) ITEM column. The item number identifies the item associated with the figure listed in the adjacent FIG. column. This item is also identified by the NSN listed on the same line.

b. PART NUMBER INDEX. Part numbers in this index are listed by part number in ascending alphanumeric sequence (i.e., vertical arrangement of letter and number combination which places the first letter or digit of each group in order A through Z, followed by the numbers 0 through 9 and each following letter or digit in like order).

(1) CAGEC column. The Commercial and Government Entity Code (CAGEC) is a 5-digit numeric code used to identify the manufacturer, distributor, or Government agency, etc., that supplies the item.

(2) PART NUMBER column. Indicates the primary number used by the manufacturer (individual, firm, corporation, or Government activity), which controls the design and characteristics of the item by means of its engineering drawings, specifications, standards, and inspection requirements to identify an item or range of items.

(3) STOCK NUMBER column. This column lists the NSN for the associated part number and manufacturer identified in the PART NUMBER and CAGEC columns to the left.

(4) FIG. column. This column lists the number of the figure where the item is identified/located in Section II and III.

(5) ITEM column. The item number is that number assigned to the item as it appears in the figure referenced in the adjacent figure number column.

c. FIGURE AND ITEM NUMBER INDEX.

(1) FIG. column. This column lists the number of the figure where the item is identified in Section II and III.

(2) ITEM column. The item number is that number assigned to the item as it appears in the figure referenced in the adjacent figure number column.

(3) STOCK NUMBER column. This column lists the NSN for the item.

(4) CAGEC column. The Commercial and Government Entity Code (CAGEC) is a 5-digit numeric code used to identify the manufacturer, distributor, Government agency, etc., which supplies the item.

(5) PART NUMBER column. Indicates the primary number used by the manufacturer (individual, firm, corporation, or Government activity), which controls the design and characteristics of the item by means of its engineering drawings, specifications, standards, and inspection requirements to identify an item or range of items.

5. Special Information.

a. USABLE ON CODE. The usable on code appears in the lower left corner of the Description column heading. Usable on codes are shown as "UOC:" in the Description Column (justified left) on the first line applicable item description/nomenclature. Uncoded items are applicable to all models. Identification of the usable on codes used in the RPSTL are:

<u>Code</u>	<u>Used On</u>
C60	M88A1

b. FABRICATION INSTRUCTIONS. Bulk materials required to manufacture items are listed in the Bulk Material Functional Group of this RPSTL. Part numbers for bulk materials are also referenced in the description column of the line item entry for the item to be manufactured/fabricated. Detailed fabrication instructions for items source coded to be manufactured or fabricated are found in TM 9-2350-256-34-2.

c. ASSEMBLY INSTRUCTION. Detailed assembly instructions for items source coded to be assembled from component part/repair parts are found in TM 9-2350-256-34-2. Items that make up the assembly are listed immediately following the assembly item entry or reference is made to an applicable figure.

d. KITS. Line item entries for repair parts kits appear in a group in Section II (see table of contents).

e. INDEX NUMBERS. Items which have the word BULK in the figure column will have an index number shown in the item number column. This index number is a cross-reference between the National Stock Number/Part Number Index and the bulk material list in Section II.

f. ASSOCIATED PUBLICATIONS. The publication(s) listed below pertain to full tracked, medium M88A1 recovery vehicle power take-off winch and hoist systems:

LO 9-2350-256-12	Recovery Vehicle, Full Tracked: Medium, M88A1 (2350-01-122-6826)
TM 9-2350-256-10	Operator's Manual for Recovery Vehicle, Full Tracked, Medium; M88A1 (NSN 2350-00-122-6826)
TM 9-2350-256-20	Organizational Maintenance Manual for Recovery Vehicle, Full Tracked; Medium, M88A1 (NSN 2350-00-122-6826)
TM 9-2350-256-34-1	Direct and General Support Maintenance Manual: for Recovery Vehicle, Full Tracked; Medium, M88A1 (NSN 2350-00-22-6826)
TM 9-2350-256-24P-1	Unit, Direct Support and General Support Maintenance Repair Parts and Special Tools List (Including Depot Maintenance Repair Parts and Special Tools) for Recovery Vehicle, Full Tracked; Medium, M88A1 (NSN 2350-00-122-6826)
TM 9-2350-256-34-2	Direct Support and General Support Maintenance Manual: Recovery Vehicle, Full Tracked: Medium M88A1 (NSN 2350-00-122-6826) Winch Power Takeoff and Hoist System
DMWR 9-2350-256	M88A1 Recovery Vehicle
DMWR 9-2500-501	M88A1 Hoist Winch and PTO

6. How to Locate Repair Parts

a. When National Stock Number or Part Number is Not Known.

(1) First. Using the table of contents, determine the assembly group or subassembly group to which the item belongs. This is necessary since figures are prepared for assembly groups and subassembly groups, and listings are divided into the same groups.

(2) Second. Find the figure covering the assembly group or subassembly group to which the item belongs.

(3) Third. Identify the item on the figure and use the Figure and Item Number Index to find the NSN.

b. When National Stock Number or Part Number is Known:

(1) First. Using the National Stock Number or the Part Number Index, find the pertinent national stock number or part number. The NSN index is in National Item Identification Number (NIIN) sequence (see 4.1(1)). The part numbers in the Part Number Index are listed in ascending alphanumeric sequence (see 4.b). Both indexes cross-reference you to the illustration/figure and item number of the item you are looking for.

(2) Second. Turn to the figure and item number, verify that the item is the one you're looking for, then locate the item number in the repair parts list for the figure.

C01

Explanation

National Item Identification
Number (consists of the last
9 digits of the NSN)

Repair Parts and Special
Tools List

8 (9 blank)

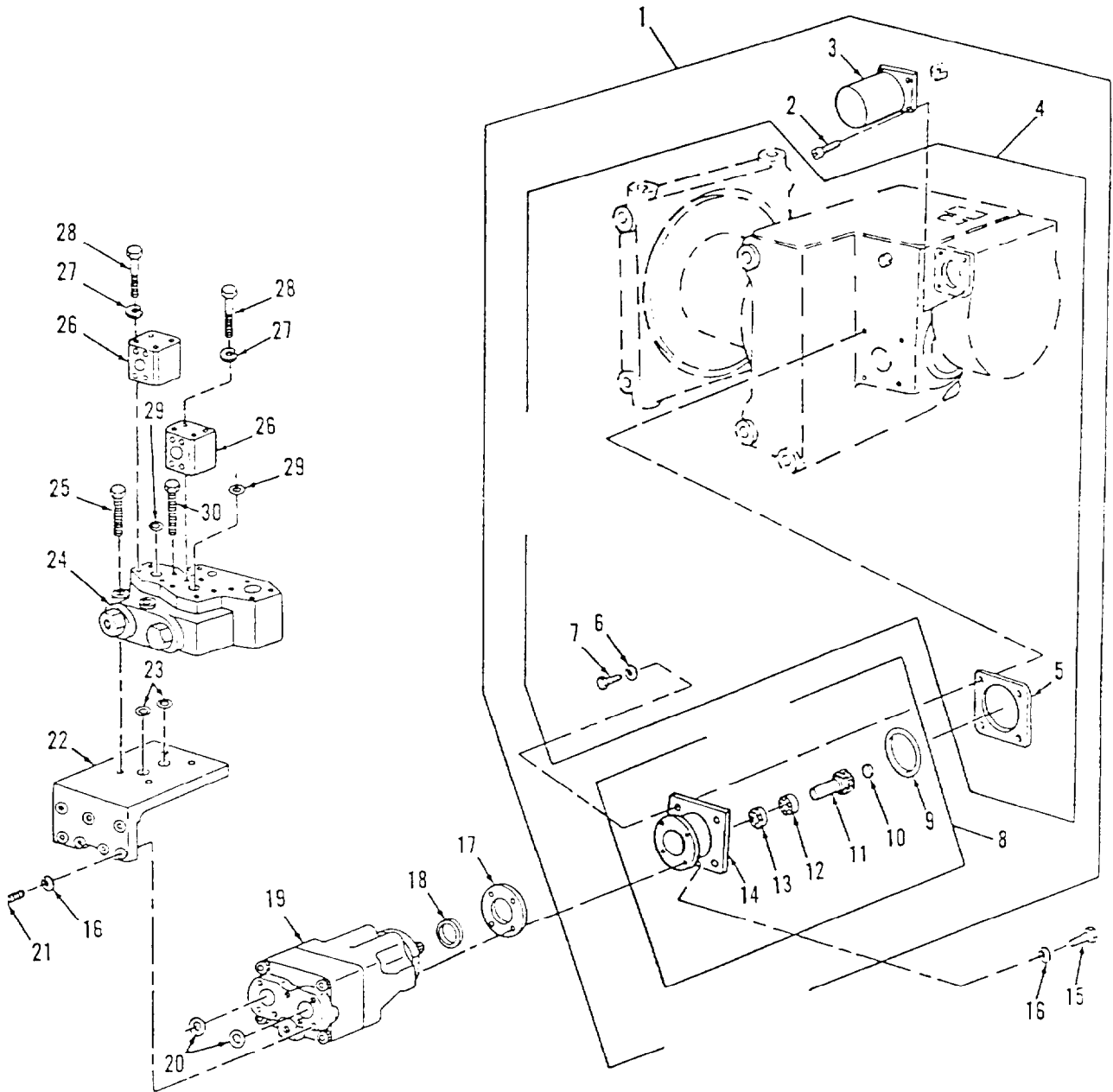

Figure 1. Main Winch and Motor

SECTION II

TMØ- 2350- 256- 24P- 2

(1) ITEM NO	(2) SMR CODE	(3) CAGEC	(3) PART NUMBER	(5) DESCRIPTION AND USABLE ON CODES (UOC)	(6) QTY
GROUP: 2001					
FIGURE 1. MAIN WINCH AND MOTOR					
1	AFFDD	19207	8739010	WINCH, DRUM VEHICLE	1
2	PAFZZ	96906	MS16998- 97	SCREW, CAP, SOCKET HE	4
3	PAFZZ	19207	8738944	. CHAMBER, AIR BRAKE	1
4	PBFDZ	19207	8738937	. WINCH, DRUM, VEHICLE	1
5	PADZZ	19207	8738880	.. SHIM	1
6	PADZZ	96906	MS35338- 48	.. WASHER, LOCK	4
7	PADZZ	96906	MS90726- 11	.. SCREW, CAP, HEXAGON H	4
8	XDDZZ	19207	8738941	. CARRIER	1
9	PADZZ	96906	MS28775- 241	.. PACKING, PREFORMED	1
10	PADZZ	96906	MS35648- 10	.. PLUG, EXPANSION	1
11	PADZZ	19207	8739016	. GEAR, BEVEL PART OF KIT P/N 11644755	1
12	PBDZZ	21760	1210F	.. BEARING, BALL, ANNULA	1
13	PADZZ	21450	713454	BEARING, BALL, ANNULA	1
14	PADZZ	19207	8739017	.. CARRIER, GEARSHAFT W	1
15	PAFZZ	96906	MS90727- 112	SCREW, CAP, HEXAGON H	4
16	PAFZZ	96996	MS35338- 48	WASHER, LOCK	11
17	PAFZZ	19207	10867446	GASKET	1
18	PAFZZ	19207	11672156	SPACER, RING	1
19	PAFDD	19207	11672155	MOTOR, HYDRAULIC	1
20	PAFZZ	96906	MS28775- 228	PACKING, PREFORMED	2
21	PAFZZ	96906	MS900728- 118	SCREW, CAP, HEXAGON H	7
22	PAFZZ	19207	11672154	BRACKET, MOUNTING	1
23	PAFZZ	96906	MS28775- 223	PACKING, PREFORMED	2
24	PAFZZ	02892	281	VALVE, LINEAR, DIRECT	1
25	PAFZZ	96906	MS90727- 123	SCREW, CAP, HEXAGON H	3
26	PAFZZ	19207	10867168	ADAPTER, STRAIGHT, HO	2
27	PAFZZ	96906	MS35338- 47	WASHER, LOCK	8
28	PAFZZ	96906	MS90726- 99	SCREW, CAP, HEXAGON H	8
29	PAFZZ	96906	MS28775- 222	PACKING, PREFORMED	2
30	PAFZZ	96906	MS90727- 127	SCREW, CAP, HEXAGON H	1

END OF FIGURE

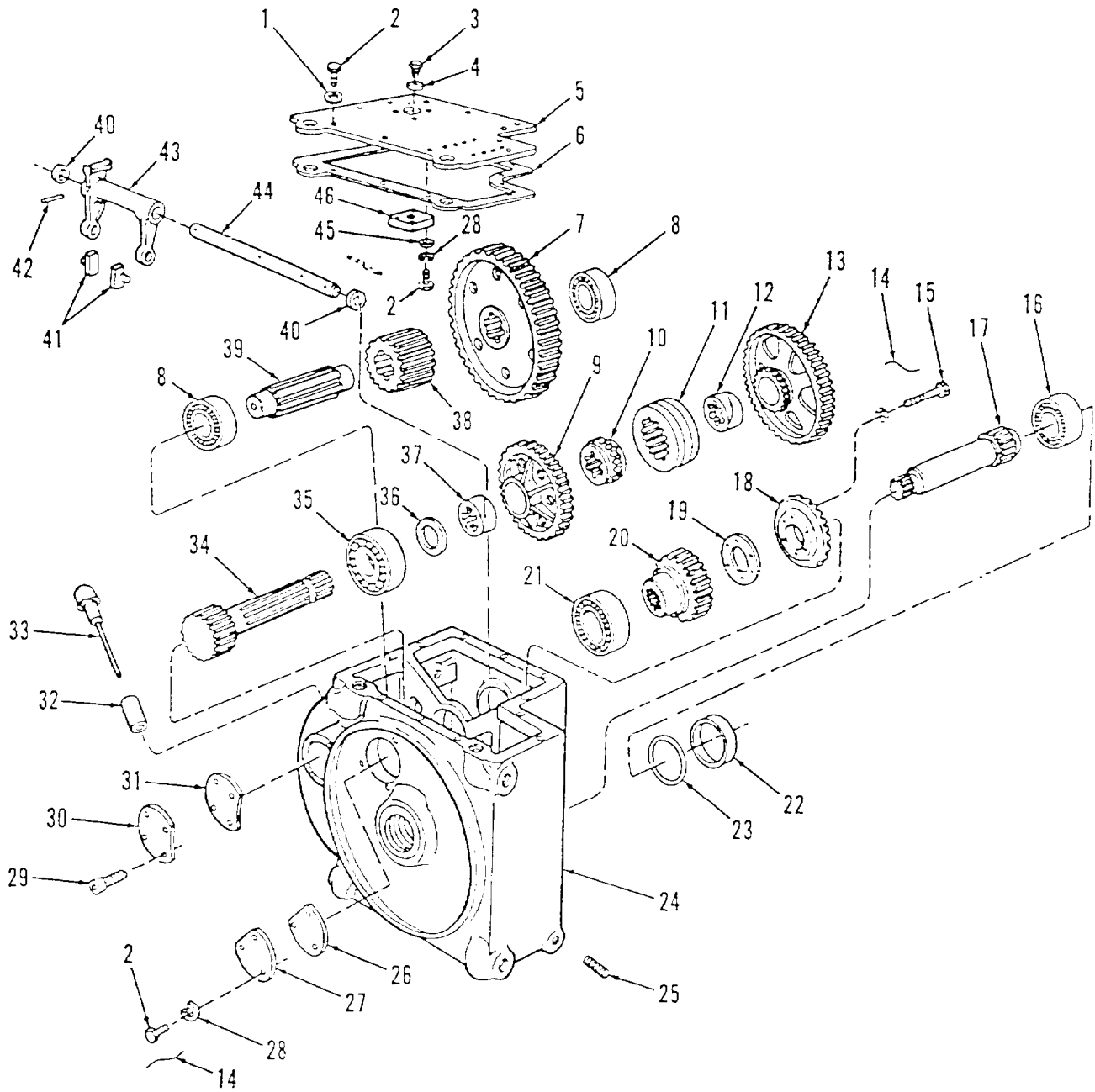

Figure 2. Main Winch Gears and Case

SECTION II			TM 9-2350-256-24P-2		(5)	(6)	
(1)	(2)	(3)	(4)				
ITEM	SMR		PART				
NO	CODE	CAGEC	NUMBER	DESCRIPTION AND	USABLE ON	CODES(UOC)	QTY
GROUP: 2001							
FIGURE 2. MAIN WINCH GEARS AND CASE							
1	PADZZ	96906	MS35333-42	WASHER, LOCK			11
2	PADZZ	96906	MS90726-60	SCREW, CAP, HEX HEAD			18
3	XDDZZ	45320	X38582	DETENT ASSEMBLY			1
4	PADZZ	88044	AN901-16C	GASKET			1
5	XDDZZ	45320	F38587	COVER			1
6	PADZZ	19207	8738912	GASKET			1
7	PADZZ	19207	8738916	GEAR, SPUR			1
8	PADZZ	96906	MS17133-4	BEARING, ROLLER, SELF			2
9	PADZZ	19207	8738927	GEAR CLUSTER			1
10	PADZZ	19207	8738885	GEAR, SPUR			1
11	PADZZ	19207	8738914	GEAR, INTERNAL			1
12	PADZZ	34712	Y40988	BEARING, SLEEVE			1
13	PADZZ	19207	8738931	GEAR CLUSTER			1
14	MDDZZ	45320	Y48125-4	WIRE, LOCK MAKE FROM NSN 9505-00-684-0982			2
15	PBDZZ	96906	MS90727-62	SCREW, CAP, HEXAGON H			6
16	PADZZ	43334	ND3311	BEARING. BALL, ANNULA			1
17	PBDZZ	19207	8738924	GEARSHAFT, SPUR			1
18	XDDZZ	19207	8738922	GEAR, BEVEL PART OF KIT P/N 11644795.			1
19	PADZZ	19207	8738379	SHIM			1
23	PADZZ	19207	8738923	GEAR, SPUR			1
21	PADZZ	43334	3L21X1	BEARING. BALL, ANNULA			1
22	PADZZ	45320	X38687	GEARSHAFT COVER			1
23	PADZZ	96906	MS2875-246	PACKING, PREFORMED			1
24	XADZZ	45320	R38414	CASE, GEAR			1
25	PADZZ	96906	MS49006-10	PLUG, PIPE, MAGNETIC			1
26	PADZZ	19207	8738893	GASKET			1
27	XDDZZ	45320	X38599	COVER, SHAFT			1
28	PADZZ	96906	MS35338-48	WASHER, LOCK			7
29	PADZZ	96906	MS16998-72	SCREW, CAP, SOCKET HE			4
33	XDDZZ	45320	F38493	COVER			1
31	PBDZZ	19207	8738913	GASKET			1
32	XDDZZ	45320	X38591	TUBE			1
33	PBDZZ	45320	Y16278-8	DIP STICK			1
34	PADZZ	19207	8738932	GEARSHAFT, SPUR			1
35	PADZZ	52676	NU312	BEARING, ROLLER, CYLI			1
36	PADZZ	19207	8738877	BEARING, WASHER, THRU			1
37	PADZZ	19207	8738890	BEARING, SLEEVE			2
38	PAOZZ	19207	8738900	GEAR, SPUR			1
39	PADZZ	19207	8738925	GEARSHAFT, BEVEL			1
49	PADZZ	19207	7341493	SEAL, PLAIN ENCASED			2
41	PADZZ	19207	8738889	SLIDING BLOCK, T-SLO			2
42	DADZZ	96906	MS16562-67	PIN, SPRING			1
43	XDDZZ	45320	F38507	FORK, SHIFTER			1
44	XDDZZ	45320	X38586	SHAFT			1
45	PADZZ	96906	MS27183-15	WASHER, FLAT			4
46	PADZZ	19207	8738897	PLATE, MOUNTING			1

END OF FIGURE

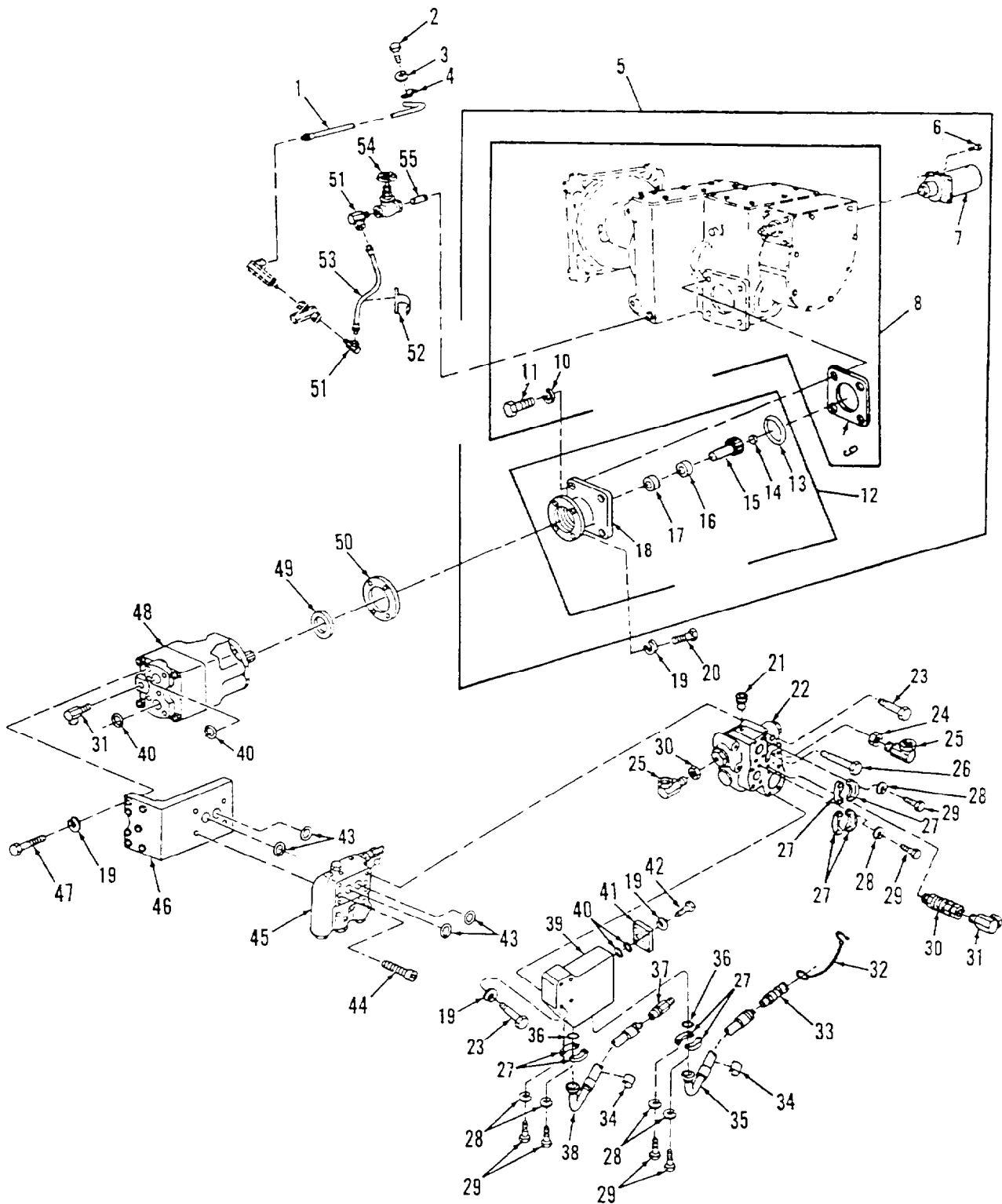

Figure 3. Hoist Winch and Motor

SECTION II

TM 9-2350-256-24P-2

(1) ITEM NO	(2) SMR CODE	(3) CAGEC	(4) PART NUMBER	DESCRIPTION AND USABLE ON CODES (UOC)	(6) QTY
GPOUP: 2001					
FIGURE 3. HOIST WINCH AND MOTOR					
1	PAFZZ	19207	10866650	HOSE, ASSEMBLY, NONME	2
2	PAFZZ	96906	MS90727- 6	BOLT, MACHINE	1
3	PAFZZ	96906	MS35338- 44	WASHER, LOCK	1
4	PAFZZ	96906	MS51956- 3	STRAP, RETAINING	1
5	AFFDD	19207	8379009	WINCH, ASSY	1
6	PAFZZ	96906	MS16998- 97	. SCREW, CAP, SOCKET HE	4
7	PAFZZ	19207	8738944	. CHAMBER, AIR BRAKE	1
8	AFFDD	19207	8738935	. WINCH, DRUM, VEHICLE	1
9	PADZZ	19207	8738880	.. SHIM	1
10	PADZZ	96906	MS35338- 49	WASHER, LOCK	4
11	PADZZ	96906	MS90726- 113	.. SCREW, CAP, HEXAGON H	4
12	XCFDD	19207	8738941	. CARRIER	1
13	PADZZ	96906	MS28775- 241	.. PACKING, PREFORMED	1
14	PADZZ	96906	MS35643- 10	.. PLUG, EXPANSION	1
15	PADZZ	19207	8739016	.. GEAR, BEVEL PART OF KIT P/N 11644795	1
16	PBDZZ	21760	1210F	. . BEARING, BALL, ANNUL	1
17	PADZZ	21450	713454	BEARING, BALL, ANNUL	1
18	PADZZ	19207	8739017	.. CARRIER, GEARSHAFT W	1
19	PAFZZ	96906	MS35338- 48	WASHER, LOCK	19
20	PAFZZ	96906	MS90727- 112	SCREW, CAP, HEXAGON H	4
21	PAFZZ	96906	MS49006- 6	PLUG, PIPE, MAGNETIC	1
22	PAFZZ	19207	12322573	VALVE, LINEAR, DIRECT	1
23	PAFZZ	96906	MS90727- 123	SCREW CAP HEXAGON H	7
24	PAFZZ	19207	8764824	SEAL NUT, PIPE	2
25	PAFZZ	19207	8695830	ELBOW, PIPE	1
26	PAFZZ	96906	MS90727- 127	SCREW, CAP, HEXAGON H	1
27	PAFZZ	19207	8395524	FLANGE, PIPE, SWIVEL	8
28	PAFZZ	96906	MS35338- 47	WASHER, LOCK	16
29	PAFZZ	96906	MS18153- 88	SCREW, CAP, HEXAGON H	16
30	PAFZZ	70434	7135474	COUPLING, PIPE	1
31	PAFZZ	19207	8392701	ELBOW, PIPE	3
32	PAFZZ	19207	10894260	RING, CONNECTING, ROU	1
33	PAFZZ	81361	E150- 1- 12- 12- 1A	COUPLING HALF, QUICK	1
34	PAFZZ	19207	10867458	BAND, MARKER	4
35	PAFZZ	19207	10867396	HOSE, ASSEMBLY, NONME	1
36	PAFZZ	96906	MS28775- 222	PACKING, PREFORMED	2
37	PAFZZ	81361	E150- 1- 12- 11- 1A	COUPLING, HALF, QUICK	1
38	PAFZZ	19207	10867397	HOSE, ASSEMBLY, NONME	1
39	PAFZZ	19207	10866666	MANIFOLD, HYDRAULIC	1
40	PAFZZ	96906	MS28775- 228	PACKING, PREFORMED	3
41	PAFZZ	19207	10866667	COVER, ACCESS	1
42	PAFZZ	96906	MS90727- 113	SCREW, CAP, HEXAGON H	4
43	PAFZZ	96906	MS28775- 223	PACKING, PREFORMED	4
44	PAFZZ	96906	MS16998- 102	SCREW, CAP, SOCKET, HE	4
45	PAFDD	19207	10923500	VALVE HEAD, HYDRAULI	1
46	PAFZZ	19207	11672154	BRACKET, MOUNTING PART OF KIT P/N 11672161	1

SECTION II**TMD- 2350- 256- 24P- 2**

(1) ITEM NO	(2) SMR CODE	(3) CAGEC	(4) PART NUMBER	(5) DESCRIPTION AND USABLE ON CODES (UOC)	(6) QTY
47	PAFZZ	80204	B1821BH050C275N	SCREW, CAP, HEXAGON H PART OF KIT P/N 11672161	7
48	PAFDD	19207	11672155	MOTOR, HYDRAULIC PART OF KIT P/N 11672161	1
49	PAFZZ	19207	11672156	SPACER, RING PART OF KIT P/N11672161	1
50	PAFZZ	19207	10867446	GASKET PART OF KIT P/N 11672161	1
51	PAFZZ	63906	12MA12UFS	ELBOW, PIPE	2
52	PAFZZ	19207	10867456	BAND, MARKER	5
53	PAFZZ	19207	1086665	HOSE ASSEMBLY, NONME	1
54	PAFZZ	21450	593401	VALVE, GATE	1
55	PAFZZ	96906	MS51953- 102	NIPPLE, PIPE	1

END OF FIGURE

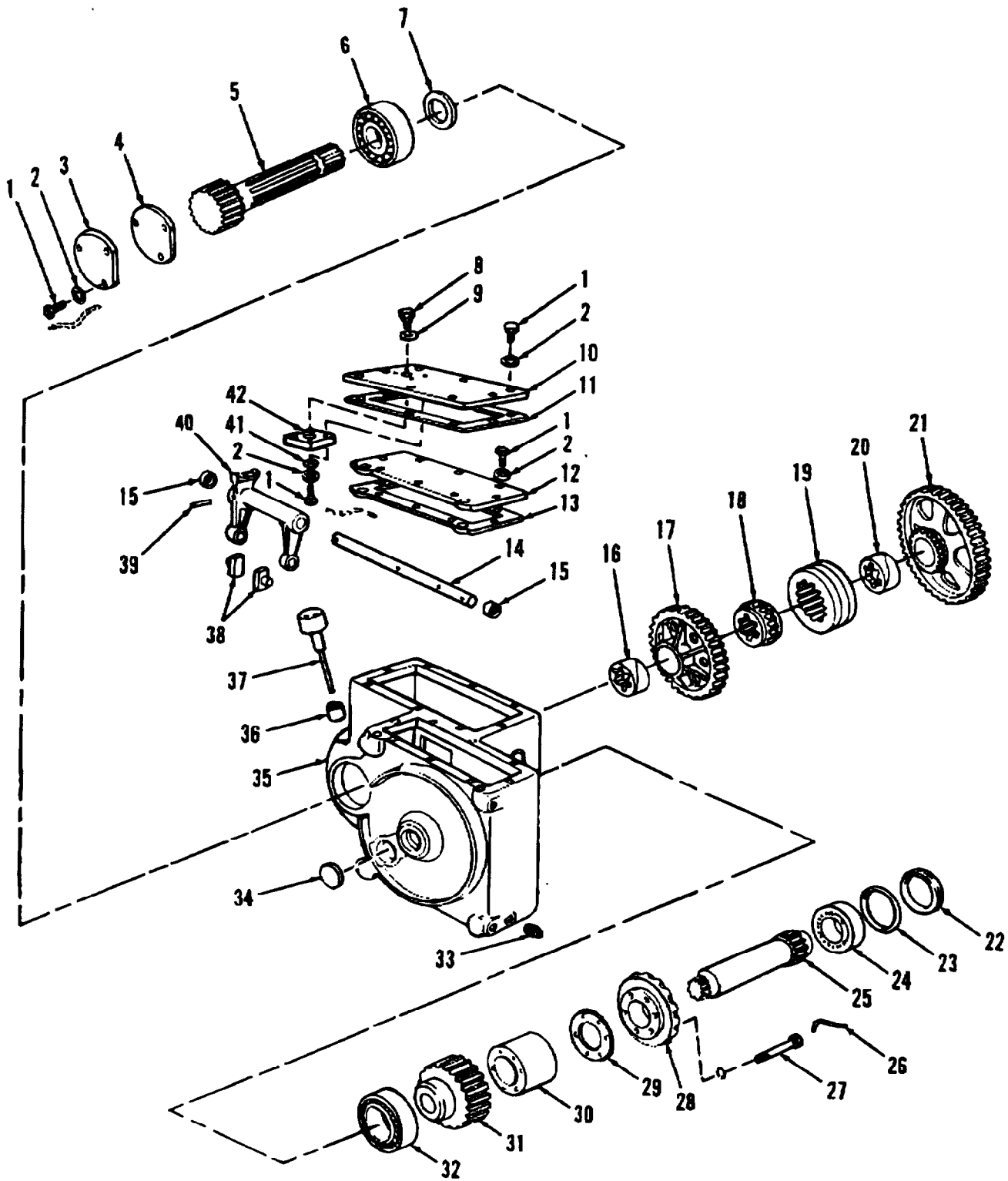

Figure 4. Hoist Winch Gears and Case

SECTION II

TM9-2350-256-24P-2

(1) ITEM NO	(2) SMR CODE	(3) CAGEC	(4) PART NUMBER	(5) DESCRIPTION AND USABLE ON CODES (UOC)	(6) QTY
GROUP: 2031					
FIGURE 4. HOIST WINCH GEARS AND CASE					
1	PADZZ	96906	MS90726-60	SCREW, CAP, HEX HEA.....	23
2	PAOZZ	96906	MS35333-42	WASHER, LOCK.....	23
3	XDDZZ	45320	X38599	COVER, SHAFT.....	1
4	PADZZ	19207	9738993	GASKET.....	1
5	PADZZ	19207	8738932	GEARSHAFT, SPUR.....	1
6	PAOZZ	52676	NU312	BEARING, ROLLER, CYLI.....	1
7	PADZZ	192C7	738877	BEARING, WASHER, THRU.....	1
8	XDDZZ	45320	X38582	DETENT ASSEMBLY.....	1
9	PAOZZ	88044	AN901-16C	GASKET.....	1
10	XDDZZ	45320	F38588	COVER.....	1
11	PADZZ	19207	8738891	GASKET.....	1
12	XDOZZ	45320	F38589	COVER, BULL GEAR.....	1
13	XOOZZ	45320	X38710	GASKET.....	1
14	XOOZZ	45320	X38586	SHAFT.....	1
15	PADZZ	19207	7341493	SEAL, PLAIN ENCASED.....	2
16	PADZZ	19207	9738890	BEARING, SLEEV.....	1
17	PAOZZ	19207	9738927	GEAR CLUSTER.....	1
18	PAOZZ	19207	9738885	GEAR, SPUR.....	1
19	PAOZZ	19207	8738914	GEAR, INTERNAL.....	1
20	PAOZZ	34712	Y40988	BEARING, SLEEVE.....	1
21	PADZZ	19207	8738931	GEAR CLUSTER.....	1
22	PADZZ	45320	X38687	GEARSHAFT COVER.....	1
23	PADZZ	96906	MS28775-246	PACKING, PREFORMED.....	1
24	PADZZ	01425	P000001526	BEARING, BALL, ANNULA.....	1
25	PBDZZ	19207	8738924	GEARSHAFT, SPUR.....	1
26	MDDZZ	45320	Y48125-5	WIRE, LOCK MAKE FROM NSN 9505-00- 191-3680.....	1
27	PADZZ	96906	MS51096-369	SCREW, CAP, HEXAGON H.....	6
28	XDDZZ	19207	8738922	GEAR, BEVEL PART OF KIT P/N 11644795.....	1
29	PADOZZ	19207	8738879	SHIM.....	1
30	PADZZ	45320	F38566	SPACER, SLEEVE.....	1
31	PADZZ	19207	8738923	GEAR, SPUR.....	1
32	PADZZ	21335	9121K	BEARING, BALL, ANNULA.....	1
33	PADZZ	10001	12Z329PC93	PLUG, PIPE.....	1
34	PADZZ	96906	M535648-21	PLUG, EXPANSION.....	1
35	XDOZZ	45320	R35418	CASE, GEAR.....	1
36	XOOZZ	45320	X38591	TUBE.....	1
37	PAOZZ	45320	Y16278-8	DIP STICK.....	1
38	PADZZ	19207	8738889	SLIDING BLOCK, T-SLO.....	2
39	PADZZ	96906	M516562-67	PIN, SPRING.....	1
40	XDDZZ	45320	F38507	FORK, SHIFTER.....	1
41	PADZZ	96906	M527183-14	WASHER, FLAT.....	4
42	PADZZ	19207	89738897	PLATE, MOUNTING.....	1

END OF FIGURE

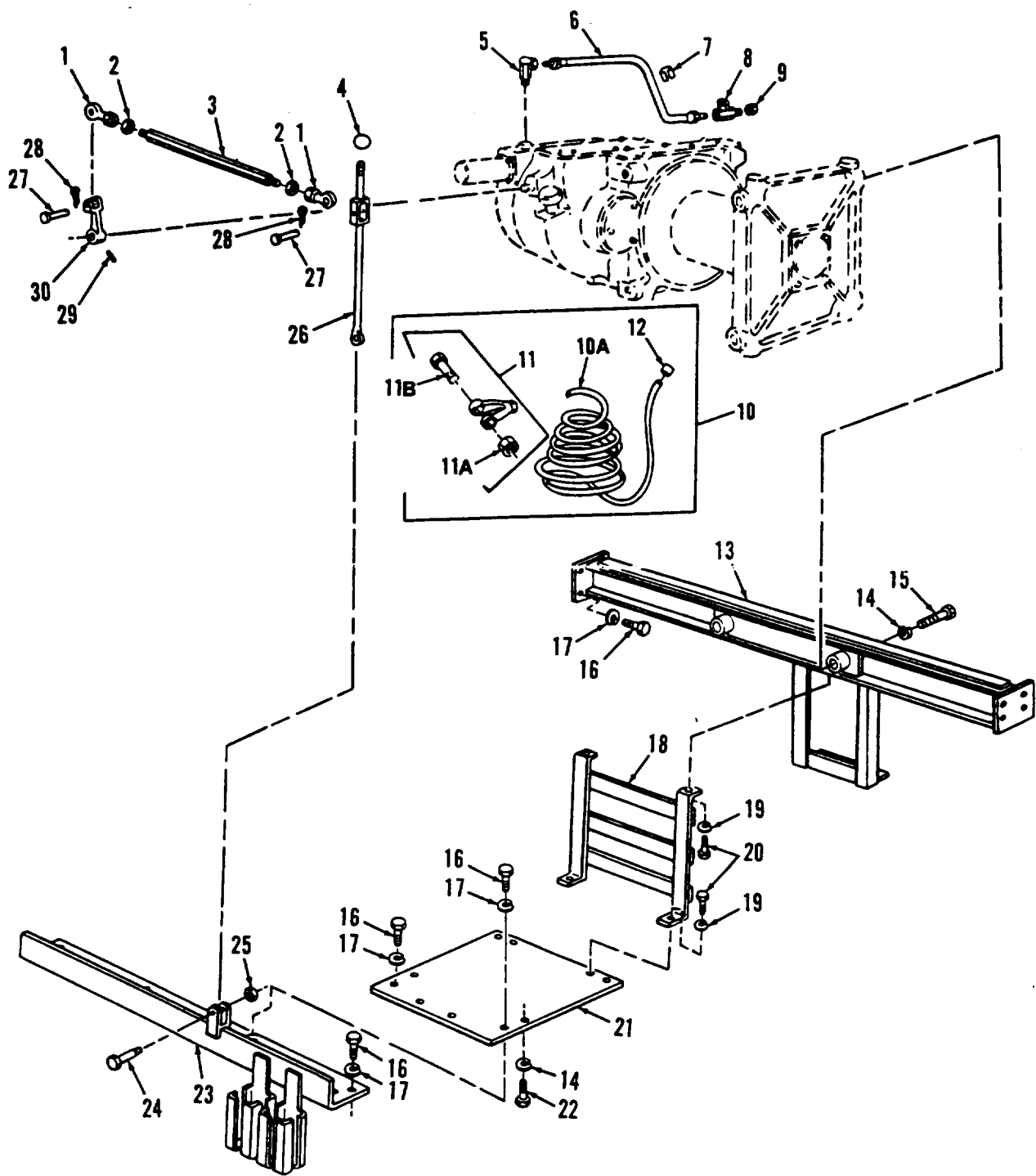

Figure 5. Hoist Winch Support and Guard

SECTION II

TM9-2350-256-24P-2

(1) ITEM NO	(2) SMR CODE	(3) CAGEC	(4) PART NUMBER	(5) DESCRIPTION AND USABLE ON CODES (UOC)	(6) QTY
GROUP: 2001					
FIGURE 5. HOIST WINCH SUPPORT AND GUARD					
1	PAOZZ	19207	8376284	BEARING, PLAIN, ROD E	2
2	PAOZZ	96906	MS35691-21	NUT, PLAIN, HEXAGON	2
3	PAOZZ	19207	10866659	ROD, THREADED END	1
4	PAOZZ	19204	8391404	KNOB	1
5	PAOZZ	19207	11672346	ELBOW, RESTRICTOR, PI	1
6	PAOZZ	19207	10867344	HOSE ASSEMBLY, NONME	1
7	PAOZZ	19207	10867454	BAND, MARKER	2
8	PAOZZ	19207	8379888	TEE, PIPE	1
9	PAOZZ	19207	8764824	SEAL NUT, PIPE	1
10	PAOFF	19207	10894620	WIRE ROPE ASSEMBLY,	1
10A	MFFZZ	81348	RRW410	ROPE, WIRE MAKE FROM NSN 4010-00- 269-9329, 200 FT	1
11	PAFFF	19207	7074519	SOCKET, WIRE ROPE	1
11A	PAFZZ	96906	MS35691-69	NUT, PLAIN, HEXAGON	1
11B	PAFZZ	19207	7074503	PIN, CLEVIS	1
12	PAFZZ	19207	8738876	FERRULE, WIRE ROPE	1
13	PBFZZ	19207	10866635	SUPPORT ASSEMBLY	1
14	PAFZZ	96906	MS35338-53	WASHER, LOCK	6
15	PAFZZ	96906	MS90727-243	SCREW, CAP, HEXAGON H	2
16	PALZZ	96906	MS9C727-188	SCREW, CAP, HEXAGON H	16
17	PAFZZ	96906	MS35338-51	WASHER, LOCK	16
18	PBFZZ	19207	10866647	GUARD	1
19	PAFZZ	96906	MS35338-48	WASHER, LOCK	4
20	PAFZZ	96906	MS90726-109	SCREW, CAP, HEX H	4
21	PBFZZ	19207	10866644	SUPPORT, WINCH	1
22	PAFZZ	96906	MS90727-230	SCREW, CAP, HEXAGON H	4
23	PBFZZ	19207	10866630	SUPPORT ASSEMBLY	1
24	PAOZZ	96906	MS9C727-117	SCREW, CAP, HEXAGON H	1
25	PAOZZ	96906	MS21044N8	NUT, SELF-LOCKING, HE	1
26	PBOZZ	19207	10866653	LEVER ASSEMBLY, WINC	1
27	PADZZ	96906	MS51932-52	PIN, STRAIGHT, HEADLE	2
28	PAOZZ	96906	MS24665-283	PIN, COTTER	4
29	PAOZZ	96906	MS16562-66	PIN, SPRING	1
30	PAOZZ	19207	10866658	CLEVIS, ROD END	1

END OF FIGURE

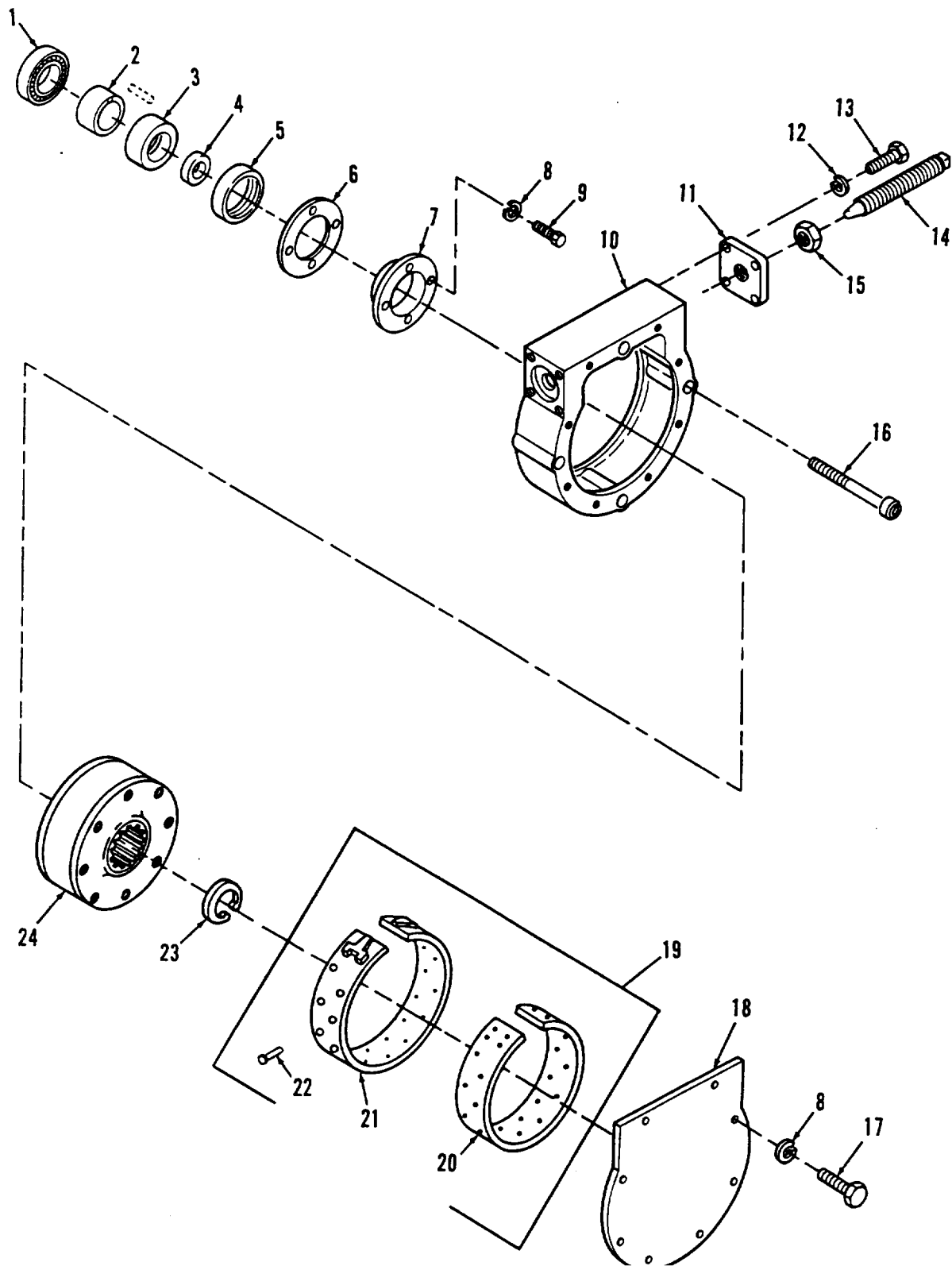

Figure 6. Main Winch Brakes

SECTION II

TM9-2350-256-24P-2

(1) ITEM NO	(2) SMR CODE	(3) CAGEC	(4) PART NUMBER	(5) DESCRIPTION AND USABLE ON CODES (UOC)	(6) QTY
GROUP: 2001					
FIGURE 6. MAIN WINCH BRAKES					
1	PAOZZ	21450	700088	BEARING, BALL, ANNULA.....	1
2	PAOZZ	45320	Y1612	BUSHING, SLEEVE	1
3	PADZZ	06085	Y38495	SPACER, SLEEVE.....	1
4	PAOZZ	19207	9738950	GASKET.....	1
5	PAOZZ	19207	7341490	SEAL, PLAIN ENCASED	1
6	PADZZ	19207	4738892	GASKET.....	1
7	PADZZ	45320	F38496	RETAINER, EARING	1
8	PAFZZ	96906	MS35333-42	WASHERLOCK.....	12
9	PADZZ	96906	MS90726-60	SCREW, CAP, HEX HEAD	4
10	XDDZZ	45320	038677	HOUSING.....	1
11	XDDZZ	45320	X38683	ANCHOR, PLATE	1
12	PADZZ	96906	MS35338-48	WASHER, LOCK.....	4
13	PADZZ	96906	MS90726-113	SCREW, CAP, HEXAGON H.....	4
14	PAOZZ	45320	Y39613	STUD.....	1
15	PADZZ	96906	MS35691-93	NUT, PLAIN, HEXAGON	1
16	PAOZZ	19207	12322659	SCREW, CAP, SOCKET HE.....	4
17	PBFZZ	96906	MS90727-58	SCREW, CAP, HEXAGON H.....	8
18	XDFZZ	45320	F38685	COVER.....	1
19	PAFFF	1	9207 9738920	BRAKE, BAND, ASSY.....	1
20	PAFZZ	19207	8738901	LINING.FRICTION	1
21	XAFZZ	19207	8738917	BAND, BRAKE LINING	1
22	PAFZZ	96906	MS16536-174	RIVET, TUBULAR.....	20
23	PBOZZ	79136	11-200-0580-100	RING, RETAINING.....	1
24	PAOZZ	19207	8738921	BRAKE DRUM	1

END OF FIGURE

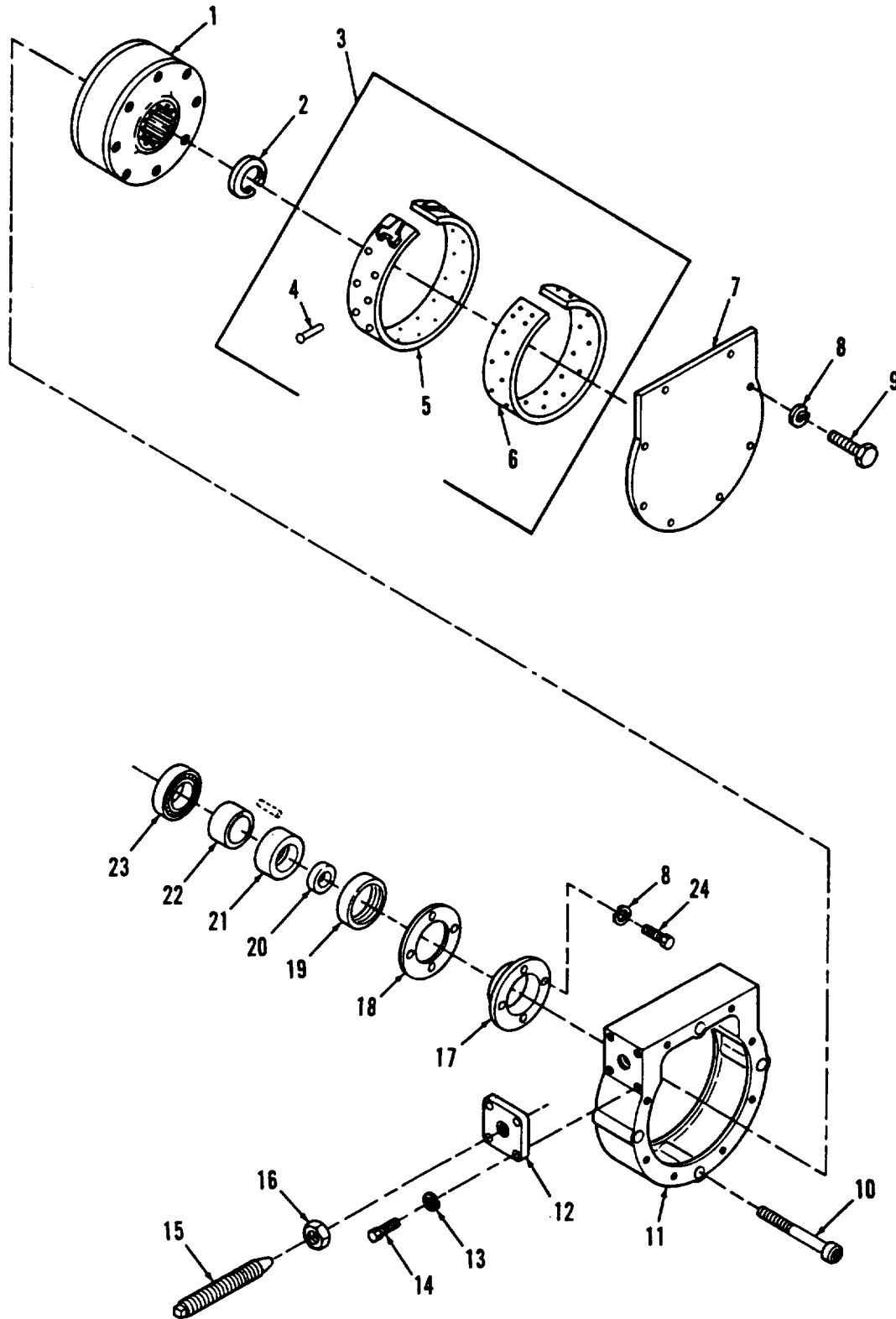

Figure 7. Hoist Winch Brakes

SECTION II

TM9-2350-256-24P-2

(1) ITEM NO	(2) SMR CODE	(3) CAGEC	(4) PART NUMBER	(5) DESCRIPTION AND USABLE ON CODES (UOC)	(6) QTY
GROUP: 2001					
FIGURE 7. HOIST WINCH BRAKES					
1	PADZZ	192C7	8738921	BRAKE DRUM	1
2	PAOZZ	79136	11-200-0580-100	RING, RETAINING.....	1
3	PAFFF	19207	8738920	BRAKE, BAND, ASSY.....	1
4	PAFZZ	96906	MS16536-174	RIVET, TUBULAR.....	20
5	XAFZZ	19207	8738917	BAND, BRAKE LINING	1
6	PAFZZ	19207	738901	LINING, FRICTION	1
7	XDFZZ	45320	F38685	COVER.....	1
8	PAFZZ	96906	MS35333-42	WASHER, LOCK.....	12
9	PBFZZ	96906	MS90727-58	SCREW, CAP, HEXAGON H.....	8
10	PADZZ	19207	12322659	SCREW, CAP, SOCKET HE.....	4
11	XDDZZ	45320	038677	HOUSING.....	1
12	XDDZZ	45320	X38683	ANCHOR, PLATE	1
13	PAOZZ	96906	MS35338-48	WASHER, LOCK.....	4
14	PADZZ	96906	MS90726-113	SCREW, CAP, HEXAGON H.....	4
15	PADZZ	45320	Y39613	STUD.....	1
16	PADZZ	96906	M535691-93	NUT, PLAIN, HEXAGON	1
17	PADZZ	45320	F38496	RETAINER, BEARING	1
18	PADZZ	19207	8738892	GASKET.....	1
19	PADZZ	19207	7341490	SEAL, PLAIN ENCASED	1
20	PAOZZ	19207	8738950	GASKET.....	1
21	PAOZZ	06085	Y38495	SPACER, SLEEVE.....	1
22	PADZZ	45320	Y1612	BUSHING, SLEEVE	1
23	PADZZ	43334	3215X1	BEARING, BALL, ANNULA.....	1
24	PADZZ	96906	M590726-60	SCREW, CAP, HEX HEAD	4

END OF FIGURE

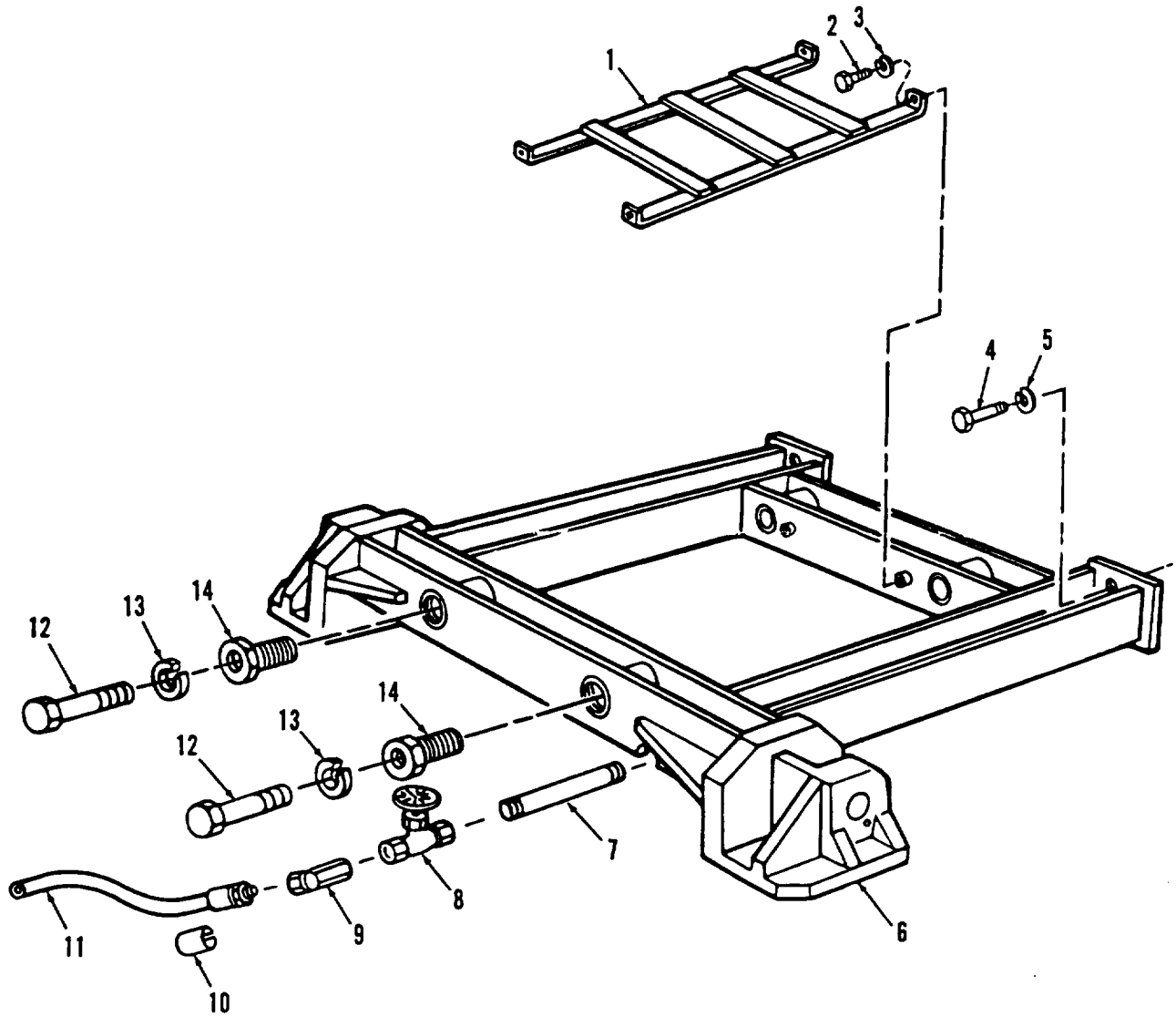

Figure 8. Main Winch Support and Related Parts

SECTION II			TM9-2350-256-24P-2		
(1)	(2)	(3)	(4)	(5)	(6)
ITEM	SMR		PART		
NO	CODE	CAGEC	NUMBER	DESCRIPTION AND USABLE ON CODES(UOC)	QTY

GROUP: 2001
 FIGURE 8. MAIN WINCH SUPPORT AND
 RELATED PARTS

1	PBFZZ	19207	10867128	GUARD,MECHANICAL DR	1
2	PAFZZ	96906	MS90727-111	SCREW,CAP,HEXAGON H	4
3	PAFZZ	96906	MS35338-48	WASHER,LOCK	4
4	PAFZZ	96906	MS90727-273	SCREW,CAP,HEXAGON H	4
5	PAFZZ	96906	MS35340-55	WASHER,LOCK	4
6	PAFZZ	19207	10867112	SUPPORT, WINCH	1
7	PAOZZ	96906	MS51953-112	NIPPLES PIPE	1
8	PAOZZ	21450	593401	VALVE,GATE.	1
9	PAOZZ	63906	12MA12UFS	ELBOW, PIPE	1
10	PAOZZ	19207	10867456	BAND MAARKER.	2
11	PAOZZ	19207	10867065	HOSE ASSEMBLY,NONME	1
12	PAFZZ	19207	10867012	SCREW, CAP,HEXAGON H.	2
13	PAFZZ	96906	MS35338-57	WASHER,LOCK.	2
14	PAFZZ	19207	10867136	INSERT,SCREW THREAD	2

END OF FIGURE

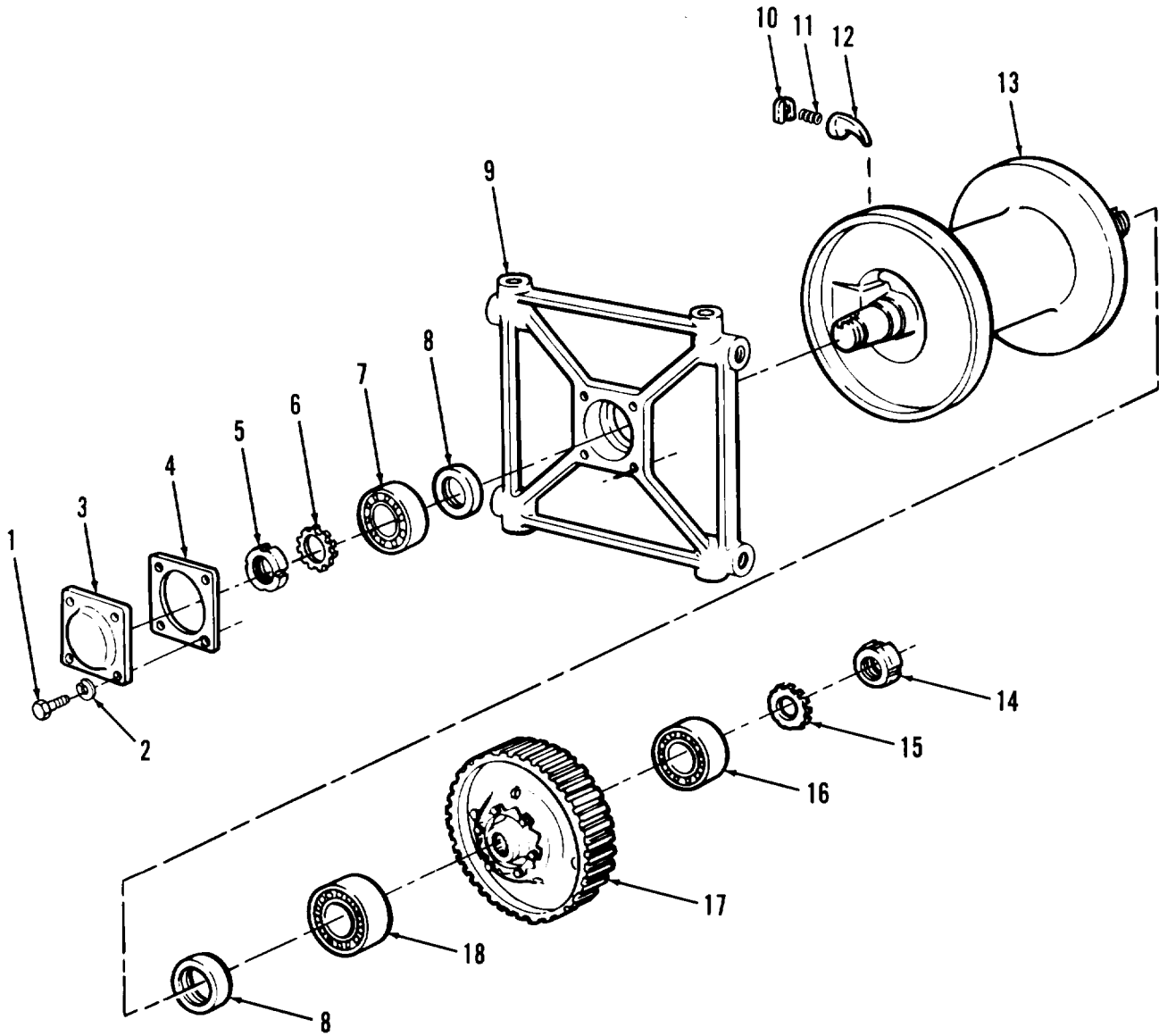

Figure 9. Main Winch Drum Support and Related Parts

SECTION II			TM9-2350-256-24P-2		
(1)	(2)	(3)	(4)	(5)	(6)
ITEM	SMR		PART		
NO	CODE	CAGEC	NUMBER	DESCRIPTION AND USABLE ON CODES(UOC)	QTY

GROUP: 2001
 FIGURE 9. MAIN WINCH DRUM SUPPORT
 AND RELATED PARTS

1	PADZZ	96906	MS90726-109	SCREW,CAP,HEX HD	4
2	PADZZ	96906	MS35338-48	WASHER,LOCK	4
3	PBDZZ	45320	F38487	COVER	1
4	PADZZ	19207	8738904	GASKET	1
5	PADZZ	24617	AN20	NUT,PLAIN,ROUND	1
6	PADZZ	24617	W20	WASHER,KEY	1
7	PBDZZ	96906	MS17133-17	BEARING, ROLLER,SELF	1
8	PADZZ	96906	MS51000-170-1	SEAL,PLAIN ENCASED	2
9	PBDZZ	45320	D38486	SUPPORT	1
10	PAOZZ	19207	8738896	FILLER,DRUM SUPPORT	1
11	PADZZ	19207	8719954	SPRING,HELICAL,COMP	1
12	PADZZ	19207	8738918	FILLER,DRUM SUPPORT	1
13	PBDZZ	45320	038575	DRUM ASSEMBLY	1
14	PADZZ	24617	AN18	NUT,PLAIN,ROUND	1
15	PADZZ	24617	W18	WASHER,KEY	1
16	PADZZ	96906	MS17133-13	BEARING, ROLLER,SELF	1
17	PBDZZ	19207	0738930	GEAR,SPUR	1
18	PADZZ	19207	7341488	BEARING,ROLLER,SELF	1

END OF FIGURE

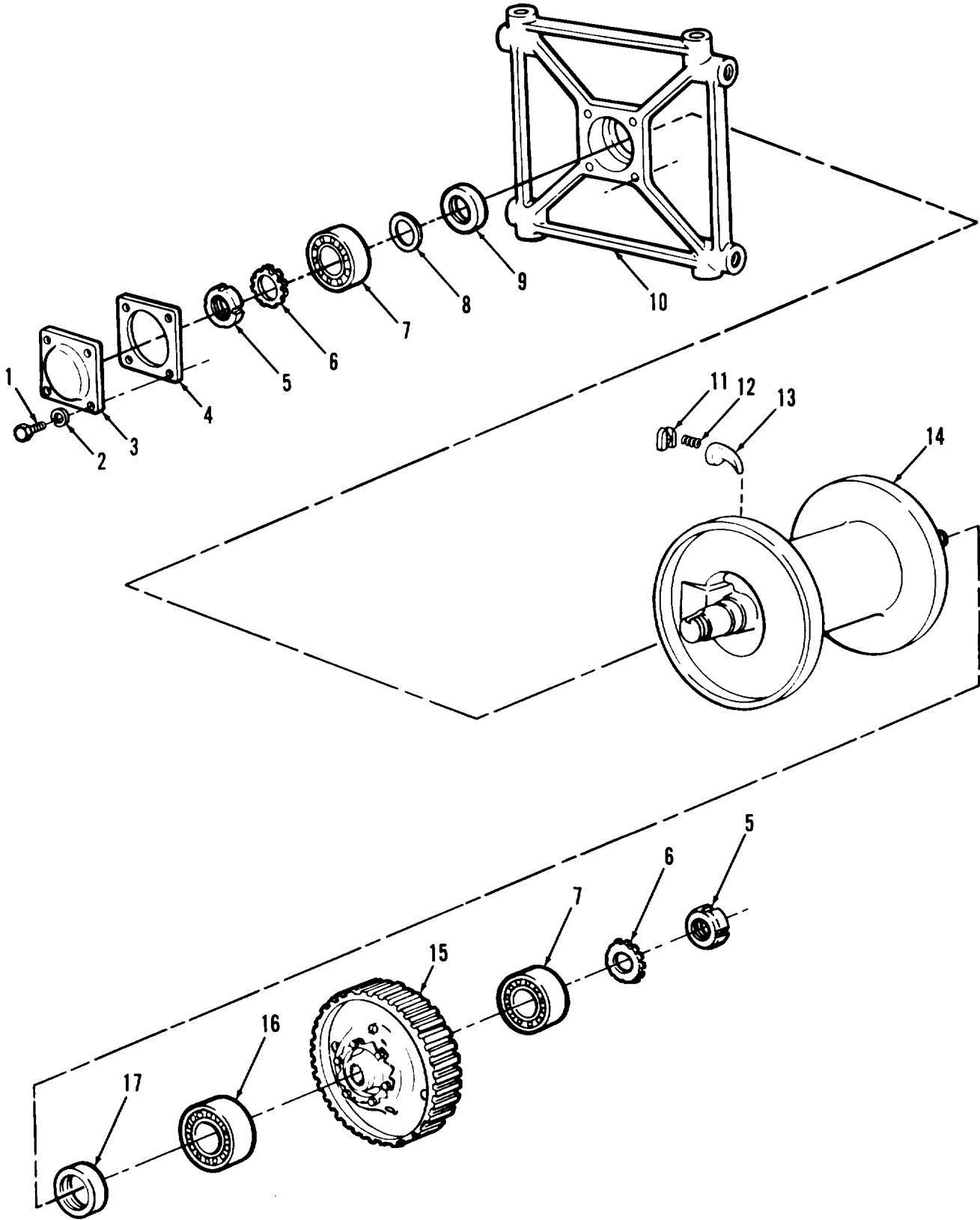

Figure 10. Hoist Winch Drum Support and Related Parts

SECTION II

TM9-2350-256-24P-2

(1) ITEM NO	(2) SMR CODE	(3) CAGEC	(4) PART NUMBER	(5) DESCRIPTION AND USABLE ON CODES (UOC)	(6) QTY
GROUP: 2001					
FIGURE 10. HOIST WINCH DRUM SUPPORT AND RELATED PARTS					
1	PADZZ	96906	MS90726-109	SCREW, CAP, HEX HD.....	4
2	PAOZZ	96906	MS35338-48	WASHER, LOCK.....	4
3	XDOZZ	45320	F38506	COVER.....	1
4	PAOZZ	19207	8738895	GASKET.....	1
5	PADZZ	24617	N11	NUT, PLAIN, ROUND.....	2
6	PBDZZ	24617	W11	WASHER, KEY.....	2
7	PAOZZ	96906	MS17133-4	BEARINGROLLER, SELF.....	2
8	PADZZ	01212	552725	SEAL, PLAIN ENCASEDO.....	1
9	PADZZ	45320	Y41774	SPACER, SPECIAL.....	1
10	XDOZZ	45320	038505	SUPPORT.....	1
11	PAOZZ	19207	11682387	FILLER, FERRULE BLOC.....	1
12	PAOZZ	19207	8719954	SPRING, HELICAL, COMP.....	1
13	PAOZZ	19207	8738888	FERRULE, DUMMY.....	1
14	XDDZZ	45320	038573	DRUM ASSEMBLY.....	1
15	PADZZ	19207	8738916	GEAR, SPUR.....	1
16	PADZZ	36384	22314L8C2	BEARING, ROLLER, SELF.....	1
17	PADZZ	80201	500316MI	SEAL, PLAIN ENCASED.....	1

END OF FIGURE

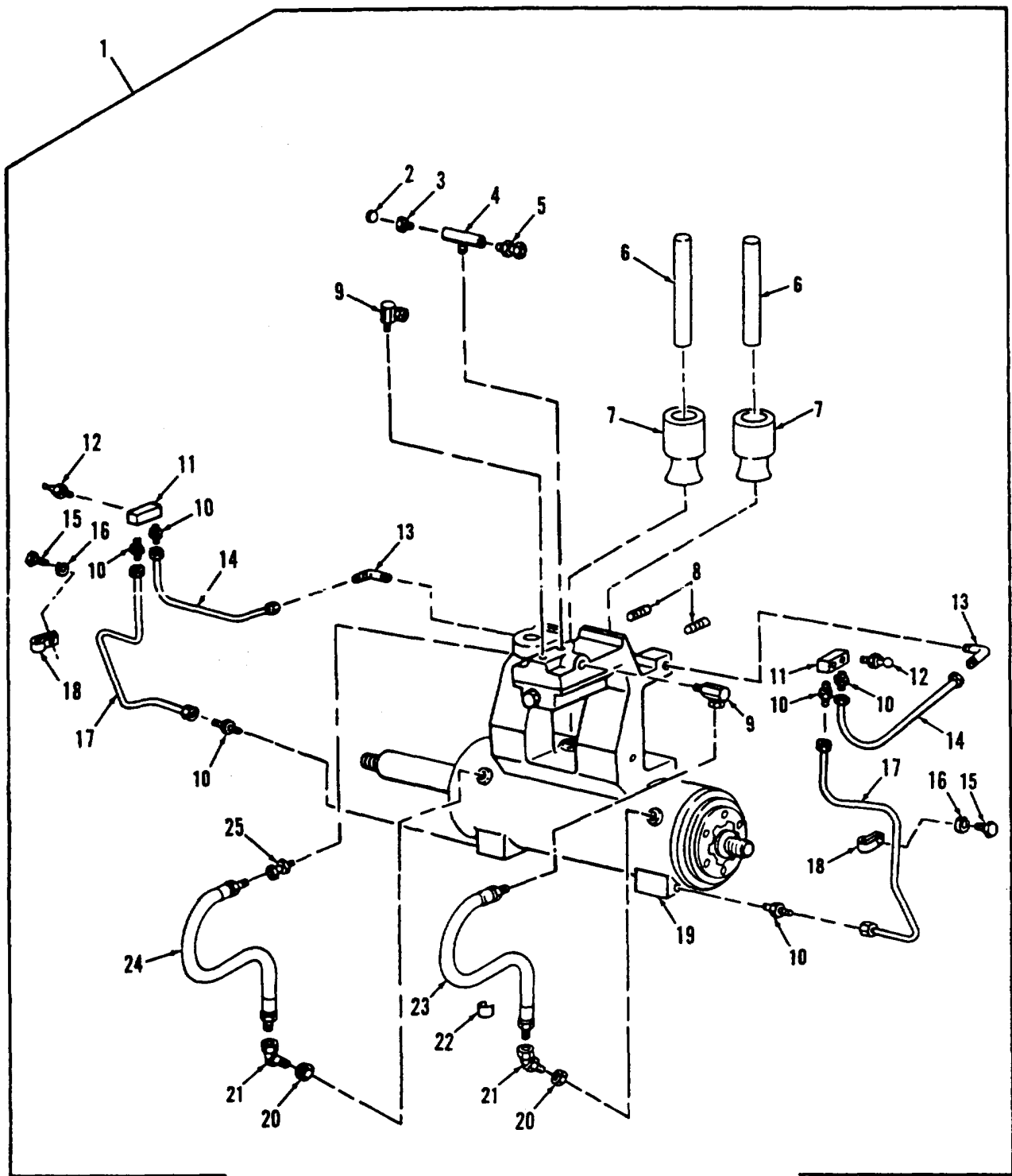

Figure 11. Main Winch Level Winder

SECTION II

TM9-2350-256-24P-2

(1) ITEM NO	(2) SMR CODE	(3) CAGEC	(4) PART NUMBER	(5) DESCRIPTION AND USABLE ON CODES (UOC)	(6) QTY
GROUP: 2001					
FIGURE 11. MAIN WINCH LEVEL WINDER					
1	PAFDD	19207	10867092	LEVEL WINDER, CABLE9.....	1
2	PAFZZ	72582	5125237	PLUG, PIPE	1
3	PAFZZ	19207	8395411-2	BUSHING, HOSE.....	1
4	PAFZZ	24617	454134	TEE, PIPE	1
5	PAFZZ	19207	8695821	COUPLING, PIPE	1
6	PAFZZ	19207	10867096	PIN, STRAIGHT, HEADLE.....	2
7	PAFZZ	19207	10867097	ROLLER ASSY, WIRE RO	2
8	PAFZZ	19207	8764947	SET, SCREW.....	2
9	PBFZZ	11083	2H3940	ELBOW, PIPE	2
10	PAFZZ	96906	MS51S19-3	ADAPTER, STRAIGHT, PI.....	6
11	PAFZZ	19207	10867093	CONNECTOR, MULTIPLE	2
12	PAOZZ	96906	MS15003-1	FITTING, LUBRICATION.....	4
13	PAFZZ	96906	MS51815-3	ELBOW, PIPE TO TUBE	2
14	MFFZZ	19207	10867092-2	TUBING, ADAPTER MAKE FROM NSN 4710-.....	2
				00-277-5525	
15	PAFZZ	96906	MS35207-261	SCREW, MACHINE	2
16	PAFZZ	96906	MS35333-43	WASHER, LOCK.....	2
17	MFFZZ	19207	10867092-1	TUBE MAKE FROM NSN 4710-00-277-.....	2
				5525	
14	PAFZZ	96906	MS21333-3	CLAMP, LOOP.....	2
19	PAFDD	19207	10867175	WINCH, LEVEL WINDER	1
20	PAFZZ	19207	3764826	LOCKNUT, PIPE.....	2
21	PAFZZ	19207	8764907	ELOW, PIPE	2
22	PAFZZ	19207	10867455	BAND MARKER.....	4
23	PAFZZ	19207	10867094	HOSE ASSEMBLY, NONME	1
24	PAFZZ	19217	11671065-18	HOSE ASSEMBLY, NONME	1
25	PAFZZ	19217	9327142	COUPLING, PIPE	1

END OF FIGURE

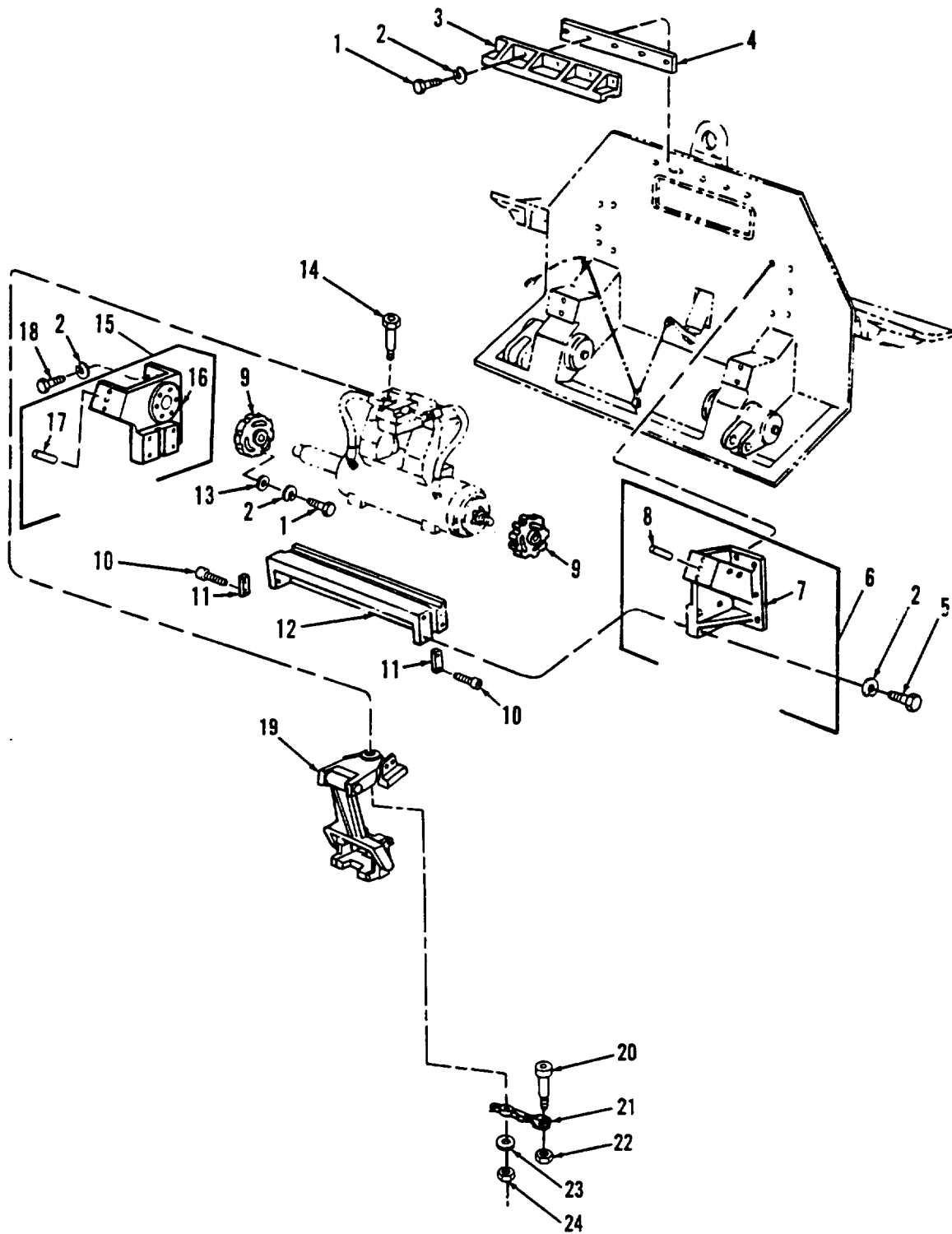

Figure 12. Level Winder Arm Assembly

SECTION II

TM9-2350-256-24P-2

(1) ITEM NO	(2) SMR CODE	(3) CAGEC	(4) PART NUMBER	(5) DESCRIPTION AND USABLE ON CODES (UOC)	(6) QTY
GROUP: 2001					
FIGURE 12. LEVEL WINDER ARM ASSEMBLY					
1	PAFZZ	96906	MS90727-188	SCREW, CAP, HEXAGON H.....	11
2	PAFZZ	96906	MS35339-51	WASHER, LOCK.....	29
3	PBFZZ	19207	10867100	GUIDE, LEVEL WINDER.....	1
4	PAFZZ	19207	10867101	SHIM.....	V
5	PAFZZ	96906	MS90727-187	SCREW, CAP, HEXAGON H.....	10
6	PBFFF	19207	10867473	BRACKET, MOUNTING.....	1
7	XAFZZ	19207	10867067	SUPPORT.....	1
8	PAFZZ	21450	589977	PIN, STRAIGHT, HEADLE.....	1
9	PBFZZ	19207	10867102	FLANGE, PIPE.....	2
10	PAFZZ	96906	MS16998-57	SCREW, CAP, SOCKET HE.....	4
11	PAFZZ	19207	10867103	KEY, MACHINE.....	2
12	PBFZZ	19207	10867124	GUIDE, LEVEL WINDER.....	1
13	PAFZZ	96906	MS27183-24	WASHER, FLAT.....	6
14	PAFZZ	19207	10867133	BOLT, SHOULDER.....	1
15	PFFFF	19207	10867474	BRACKET, MOUNTING.....	1
16	XAFZZ	192017	10867066	SUPPORT.....	1
17	PAFZZ	21450	589977	PIN, STRAIGHT, HEADLE.....	1
18	PAFZZ	96906	MS9C727-195	SCREW, CAP, HEXAGON H.....	8
19	PAFZZ	19207	11672238	ARM ASSEMBLY, LEVEL.....	1
23	PAFZZ	19207	10867134	SCREW, SHOULDER.....	1
21	PAFZZ	19207	10967132	LEVER, MANUAL CONTRO.....	1
22	PAFZZ	96906	MS21044-N4	NUT, SELF-LOCKING, HE.....	1
23	PAFZZ	96906	M5S27183-27	WASHER, FLAT.....	1
24	PAFZZ	16906	MS51922-61	NUT, SELF-LOCKING, HE.....	1

END OF FIGURE

TM9-2350-256-24P-2

SECTION II					
(1)	(2)	(3)	(4)	(5)	(6)
ITEM	SMR		PART		
NO	CODE	CAGEC	NUMBER	DESCRIPTION AND USABLE ON CODES(UOC)	QTY
50	PAFZZ	96906	MS21044-N4	NUT,SELF-LOCKING,HE	1
51	PAFZZ	96906	MS27183-27	WASHER,FLAT.	1
52	PAFZZ	96906	MS51922-61	NUT,SELF-LOCKING,HE	1

END OF FIGURE

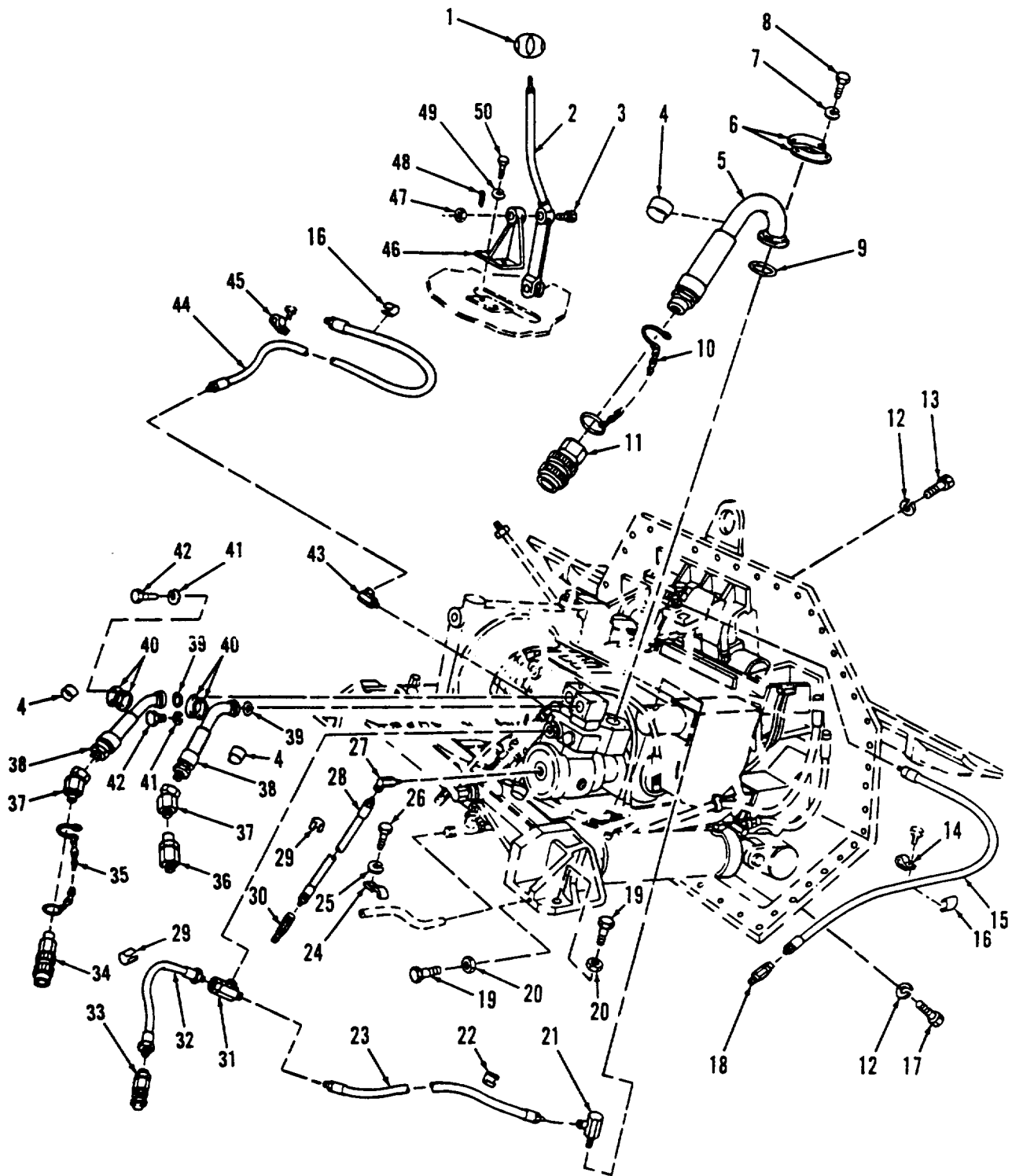

Figure 13. Main Winch Controls and Hoses

SECTION II

TM 9-2350-256-24P-2

(1) ITEM NO	(2) SMR CODE	(3) CAGEC	(4) PART NUMBER	(5) DESCRIPTION AND USABLE ON CODES (UOC)	(6) QTY
GROUP: 2001					
FIGURE 13. MAIN WINCH CONTROLS AND HOSES					
1	PAOZZ	19204	8391404	KNOB	1
2	PAOZZ	19207	10867162	LEVER, MANUAL CONTRO	1
3	PAOZZ	19207	10867165	BOLT, SHOULDER	1
4	PAOZZ	19207	10867458	BAND, MARKER	6
5	PAOZZ	19207	10867384	HOSE ASSEMBLY, NONME	1
6	PAOZZ	19207	9395525	FLANGE, PIPE	2
7	PAOZZ	96906	MS35338-48	WASHER, LOCK	4
8	PAOZZ	96906	MS90727-113	SCREW, CAP, HEXAGON H	4
9	PAOZZ	96906	MS28775-228	PACKING, PREFORMED	1
10	PAOZZ	19207	10994261	RING, CONNECTING, ROU	1
11	PAOZZ	31361	E150-1-12-16-1A	COUPLING HALF, QUICK	1
12	PAFZZ	96906	MS35340-51	WASHER, LOCK	44
13	PAFZZ	96906	MS90727-190	SCREW, CAP, HEXAGON H	23
14	PAOZZ	19207	10867468	CLAMP, LOOP	1
15	PAOZZ	19207	10867353	HOSE ASSEMBLY, NONME	1
16	PAOZZ	19207	10867455	BAND MARKER	6
17	PAFZZ	96906	MS90727-187	SCREW, CAP, HEXAGON H	21
19	PAOZZ	78357	VHN-S-8F	COUPLING HALF , QUICK	1
19	PAFZZ	19207	10867160	BOLT, SHOULDER	4
20	PAFZZ	96906	MS35691-77	NUT, PLAIN , HEXAGON	4
21	PAOZZ	19207	11672346	ELBOW, RESTRICTOR, PI	1
22	PAOZZ	19207	10867454	BAND, MARKER	2
23	PAOZZ	19207	10867350	HOSE ASSEMBLY, NONME	1
24	PAOZZ	96906	MS35140-12	STRAP, RETAINING	1
25	PAOZZ	96906	M535338-44	WASHER, LOCK	1
26	PAOZZ	96906	MS90727-6	SCREW, CAP, HEXAGON H	1
27	PAOZZ	19207	1392701	ELBOW, PIP-	1
29	PAOZZ	19207	10867359	HOSE ASSEMBLY, NONME	1
29	PAOZZ	19207	10867459	BAND, MARKER	4
30	PAOZZ	78357	E150-1-12-1-1A	COUPLING HALF, QUICK	1
31	PAOZZ	19207	8395410	TEE, PIPE TO TUBE	1
32	PAOZZ	19207	10367342	HOSE ASSEMBLY, NONME	1
33	PAOZZ	78357	E150-1-12-2-1A	COUPLING HALF , QUICK	1
34	PAOZZ	81361	E150-1-12-12-1A	COUPLING HALF, QUICK	1
35	PAOZZ	19207	10994260	RING, CONNECTING, ROU	1
36	PAOZZ	81361	E150-1-12-11-1A	COUPLING HALF, QUICK	1
37	PAOZZ	19237	7261548	ELBOW, PIPE	2
38	PAOZZ	19207	11672157	HOSE ASSEMBLY, NONME	2
39	PAOZZ	9690.6	MS28775-222	PACKING, PREFORMED	2
40	PAOZZ	19207	8395524	FLANGE, PIP E, SWIVEL	4
41	PAOZZ	96906	M535338-47	WASHER, LOCK	8
42	PAOZZ	96906	MS90727-87	SCREW, CAP, HEXAGON H	8
43	PBOZZ	19207	8695592	ELBOW, PIPE	1
44	PAOZZ	19207	10867335	HOSE ASSEMBLY , NONME	1
45	PAOZZ	19207	10867467	CLAMP, LOP	1
46	PBOZZ	19207	10867167	BRACKET, MOUNTING	1
47	PAFZZ	96906	MS35692-21	NUT, PLAIN, SLOTTED, H	1
48	PAOZZ	96906	MS24665-287	PIN, COTTER	2

SECTION II

TM 9-2350-256-24P-2

(1) ITEM NO	(2) SMR CODE	(3) CAGEC	(4) PART NUMBER	(5) DESCRIPTION AND USABLE ON CODES (UOC)	(6) QTY
49	PAOZZ	96906	MS35338-46	WASHER, LOCK.....	2
50	PAOZZ	969C6	MS51096-359	SCREW, CAP, HEXAGON H.....	2

END OF FIGURE

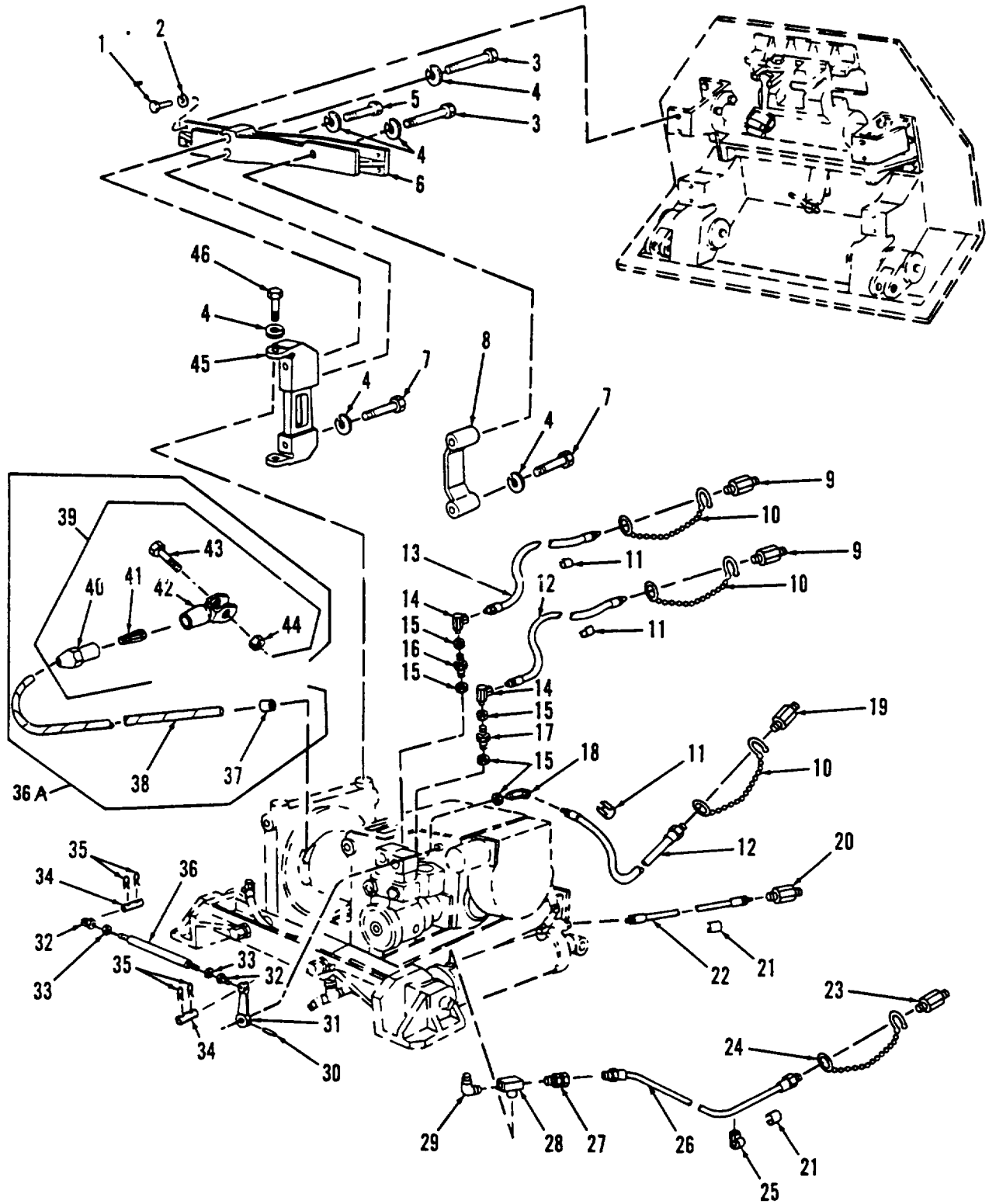

Figure 14. Main Winch Supports, Cables and Hoses

SECTION II

TM 9-2350-256-24P-2

(1) ITEM NO	(2) SMR CODE	(3) CAGEC	(4) PART NUMBER	(5) DESCRIPTION AND USABLE ON CODES (UOC)	(6) QTY
GROUP: 2001					
FIGURE 14. MAIN WINCH SUPPORTS, CABLES AND HOSES					
1	PAFZZ	96906	MS90727-233	SCREW, CAP, HEXAGON H.....	4
2	PAFZZ	96906	MS35338-53	WASHER, LOCK.....	4
3	PAFZZ	19207	10867013	SCREW, CAP, HEXAGON H.....	2
4	PAFZZ	96906	MS35338-57	WASHER, LOCK.....	6
5	PAFZZ	18176	10867011	SCREW, CAP, HEXAGON Ha.....	1
6	PBFZZ	19207	10867104	BRACKET, MOUNTING.....	1
7	PAFZZ	19207	10867014	SCREW, CAP, HEXAGON H.....	2
8	PBFZZ	19207	10867131	SPACER, WINCH	1
9	PAOZZ	78357	E150-L-12-2-1A	COUPLING HALF, QUICK.....	2
10	PAOZZ	19207	10894259	RING, CONNECTING, GROU	3
11	PAOZZ	19207	10867459	BAND, MARKER.....	6
12	PAOZZ	19207	10867342	HOSE ASSEMBLY, NONME	2
13	PAOZZ	19207	10867354	HOSE ASSEMBLY, NONME	1
14	PAOZZ	19207	7064926	ELBOW, PIPE TO TUBE	2
15	PAOZZ	19207	8?64824	SEAL NUT, PIPE.....	5
16	PAOZZ	96906	MS51953-32	NIPPLE, PIPE	1
17	PAOZZ	96906	MS51953-34	NIPPLE, PIPE	1
19	PAFZZ	19207	3392701	ELBOW, PIPE	1
19	PAOZZ	718357	E150-1-12-1-1A	COUPLING HALF, QUICK.....	1
20	PAOZZ	78357	E150-1-12-7-1A	COUPLING HALF, QUICK.....	1
21	PAOZZ	19207	10867456	BAND, MARKER.....	5
22	PAOZZ	19207	10867125	HOSE ASSEMBLY, NONME	2
23	PAOZZ	78357	E150-1-12-8-IA	COUPLING HALF, QUICK.....	1
24	PAOZZ	19207	10894259	RING, CONNECTING, ROU	1
25	PAOZZ	19207	10867469	CLAMP, LOOP	1
26	PAOZZ	19207	10867127	HOSE ASSEMBLY, NONME	1
27	PAOZZ	19207	9764937	REDUCER, PIPE	1
28	PAOZZ	19207	8379889	TEE , PIPE	1
29	PAOZZ	96906	MS51815-3	ELBOW, PIPE TO TUBE	1
30	PAFZZ	96906	MS16562-66	PIN, SPRING.....	1
31	PAFZZ	19207	10867166	LEVER, REMOTE CONTRO	1
32	PAFZZ	19207	8376284	BEARING, PLAIN, ROD E	2
33	PAFZZ	96906	M535691-21	NUT, PLAIN, HEXAGON	2
34	PAFZZ	96906	M551932-52	PIN , STRAIGHT , HEADLE.....	2
35	PAFZZ	96906	MS24665-283	PIN, COTTER	4
36	PAFZZ	19207	10867161	ROD, THREADED END.....	1
36A	PAOFF	19207	8695446	WIRE ROPE ASSEMBLY,	1
37	PAFZZ	19207	7064618	•FERRULE, GROOVED CLA.....	1
38	MFFZZ	19207	8695712	•WIRE ROPE MAKE FROM NSN 4010-00- 542-2391, 199 FEET	1
39	PAFFF	19207	8695808	•SOCKET, WIRE ROPE	1
40	XAFZZ	19207	8376398	•SLEEVE, WIRE ROPE	1
41	XAFZZ	19207	8690624	••PLUG, SOCKET, WIRE RO	1
42	XAFZZ	19207	8376397	••CLEVIS, ROD END	1
43	PAFZZ	19207	1376399	••PIN, STRAIGHT, HEADED.....	1
44	PAFZZ	96906	M535691-109	••NUT, PLAIN, HEXAGON	1
45	PBFZZ	19207	10867169	SPACER, WINCH	1
46	PAFZZ	96906	MS90727-309	SCREW, CAP, HEXAGON H.....	2

END OF FIGURE

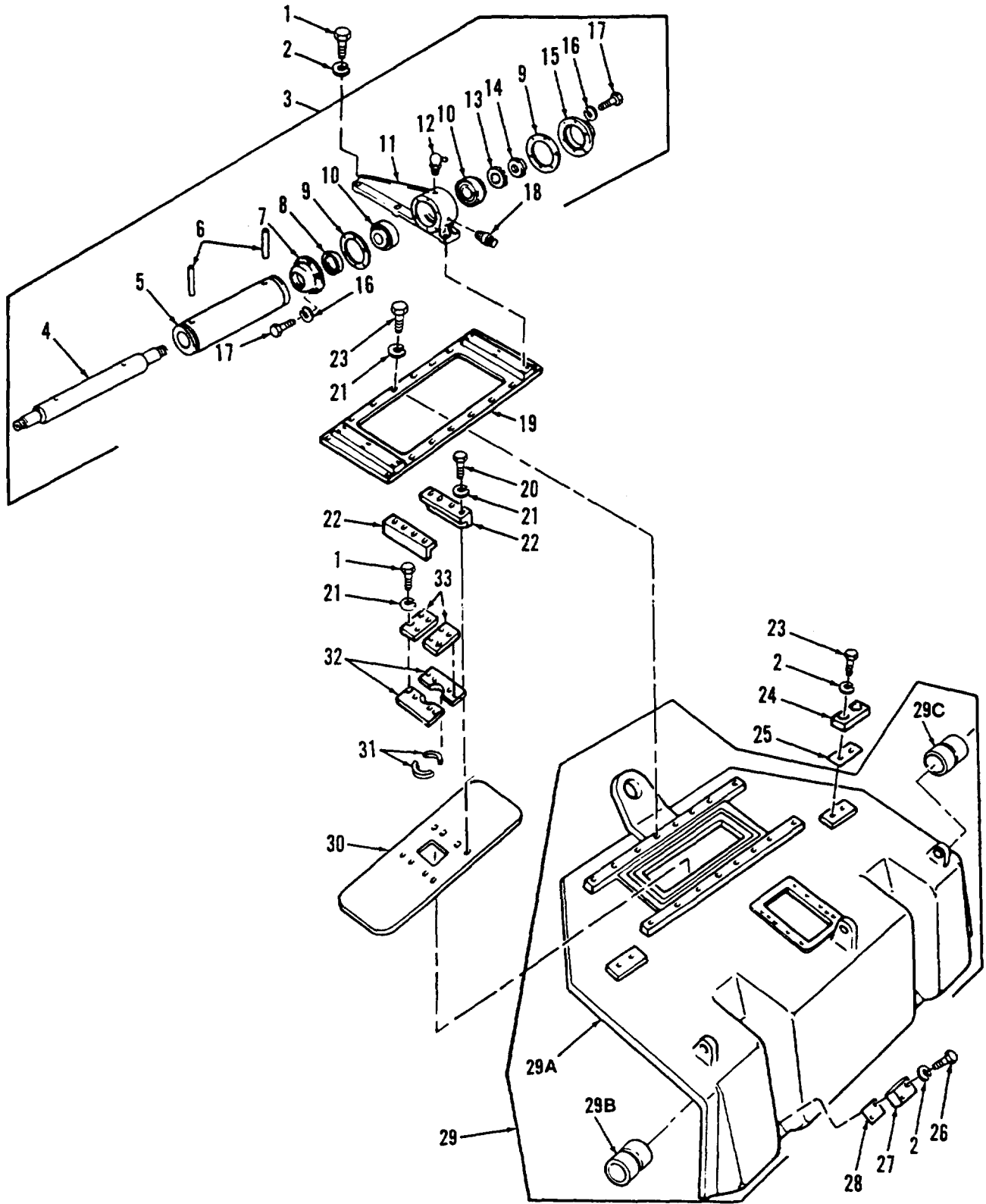

Figure 15. Main Winch Cover and Cable Roller

SECTION II

TM 9-2350-256-24P-2

(1) ITEM NO	(2) SMR CODE	(3) CAGEC	(4) PART NUMBER	(5) DESCRIPTION AND USABLE ON CODES (UOC)	(6) QTY
GROUP: 2001					
FIGURE 15. MAIN WINCH COVER AND CABLE ROLLER					
1	PAFZZ	965906	MS90727-112	SCREW, CAP, HEXAGON H.....	20
2	PAFZZ	96906	MS35338-48	WASHER, LOCK.....	20
3	PBFFF	19207	8676211	FAIRLEAD, TUBULAR.....	1
4	XAFZZ	19207	8676215	•SHAFT.....	1
5	XAFZZ	19207	8676212	•ROLLER ASSEMBLY.....	1
6	PAFZZ	96906	MS24692-454	•PIN , TAPERED, PLAIN.....	2
7	XAFZZ	19207	8676216	•RETAINER.....	2
8	PAFZZ	96906	MS51000-138-1	•SEAL, PLAIN ENCASED.....	2
9	PAFZZ	19207	8676217	•GASKET.....	4
10	PAFZZ	21450	705519	•CONE AND ROLLERS, TA.....	4
11	XAFZZ	19207	8676218	•BRACKET.....	2
12	PAOZZ	96906	MS15003-6	•FITTING, LUBRICATION.....	2
13	PAFZZ	19207	10906764	•WASHER, KEY.....	2
14	PAFZZ	96906	MS19068-091	•NUT, PLAIN, ROUND.....	2
15	XAFZZ	19207	8676219	•COVER, BEARING.....	2
16	PAFZZ	96906	MS35338-44	•WASHER, LOCK.....	24
17	PAFZZ	96906	MS90727-6	•SCREW, CAP, HEXAGON H.....	24
18	PAOZZ	96906	MS35670-3A	•VALVE, SAFETY RELIEF.....	2
19	PAFZZ	19207	8676220	FRAME, CABLE ACCESS.....	1
20	PAFZZ	96906	MS90727-116	SCREW, CAP, HEXAGON H.....	8
21	PAFZZ	96906	MS35340-48	WASHER, LOCK.....	32
22	PBFZZ	19207	8676224	BRACKET, MOUNTING.....	2
23	PAFZZ	96906	MS90727-111	SCREW, CAP, HEXAGON H.....	20
24	PAFZZ	19207	10867068	SPACER, PLATE.....	2
25	PAFZZ	19207	10867069	SHIM.....	2
26	PAFZZ	96906	MS16998-96	SCREW, CAP, SOCKET HE.....	4
27	PAFZZ	19207	10867090	STOP, SPADE.....	2
28	PAFZZ	19207	10867091	SHIM.....	1
29	PADDD	19207	8764592	COVER ASSEMBLY, HULL.....	1
29A	XADZZ	19207	8764583	•COVER.....	1
29B	PBOZZ	19207	8764594	•BUSHING, SLEEVE.....	2
29C	PDOZZ	19207	8764593	•BUSHING, SLEEVE.....	2
30	PBFZZ	19207	9676223	ARMOR PLATE.....	1
31	PAFZZ	19207	10894965	BUSHING HALF, SLEEVE.....	2
32	PAFZZ	19207	8676226	COVER, ACCESS.....	2
33	PFFZZ	19207	8076225	COVER, ACCESS.....	2

END OF FIGURE

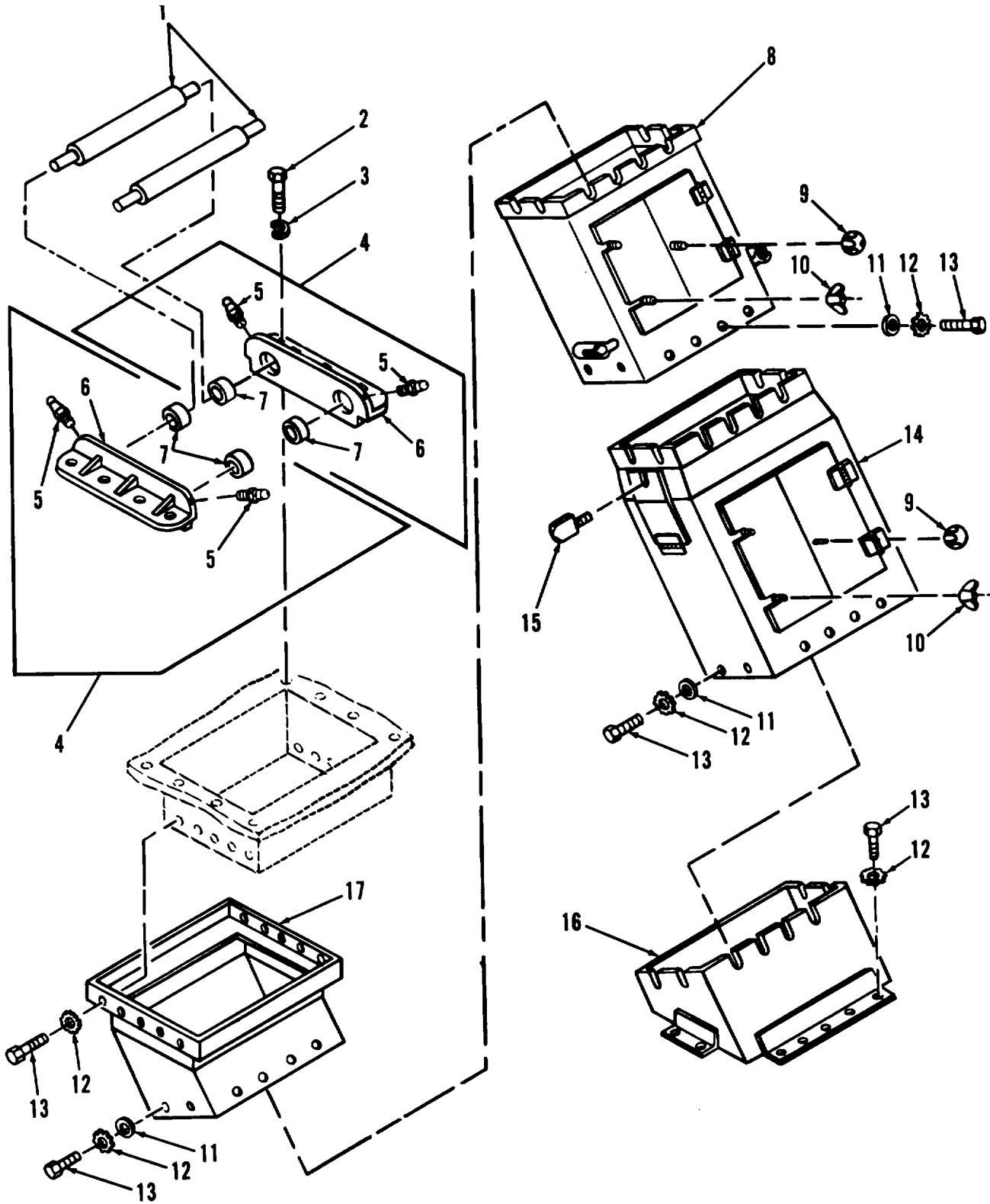

Figure 16. Hoist Winch Roller Attachment

(1) ITEM NO	(2) SMR CODE	(3) CAGEC CAGEC	(4) PART NUMBER	(5) DESCRIPTION AND USABLE ON CODES (UOC)	(6) QTY
GROUP: 2001					
FIGURE 16. HOIST WINCH ROLLER ATTACHMENT					
1	PAOZZ	19207	10862866	ROLLER, WIRE ROPE	2
2	PAOZZ	96906	MS90726-60	SCREW, CAP, HEX HEAD	8
3	PAOZZ	96906	MS35338-46	WASHER, LOCK	8
4	PAOZZ	19207	10862867	BEARING UNIT, ROLLER	2
5	PAOZZ	96906	MS15003-1	FITTING, LUBRICATION	4
6	XAOZZ	19207	10862868	HOUSING, ROLLER	2
7	PAOZZ	19207	10862869	BEARING, SLEEVE	4
8	PBOZZ	19207	10862875	SHIELD ASSEMBLY	1
9	PAOZZ	19204	8391404	KNOB	2
10	PAOZZ	96906	MS35426-27	NUT, PLAIN, WING	4
11	PAOZZ	96906	MS27183-14	WASHER, FLAT	24
12	PAOZZ	96906	MS35335-35	WASHER, LOCK	43
13	PAOZZ	96906	MS18154-58	SCREW, CAP, HEXAGON H	43
14	PBOZZ	19207	10862886	SHIELD ASSEMBLY	1
15	PAOZZ	19207	10862902	THUMBSCREW	1
16	PBOZZ	19207	10862896	SHIELD ASSEMBLY	1
17	PBOZZ	19207	10862870	SHIELD ASSEMBLY	1

END OF FIGURE

SECTION II

TM9-2350-256-24P-2

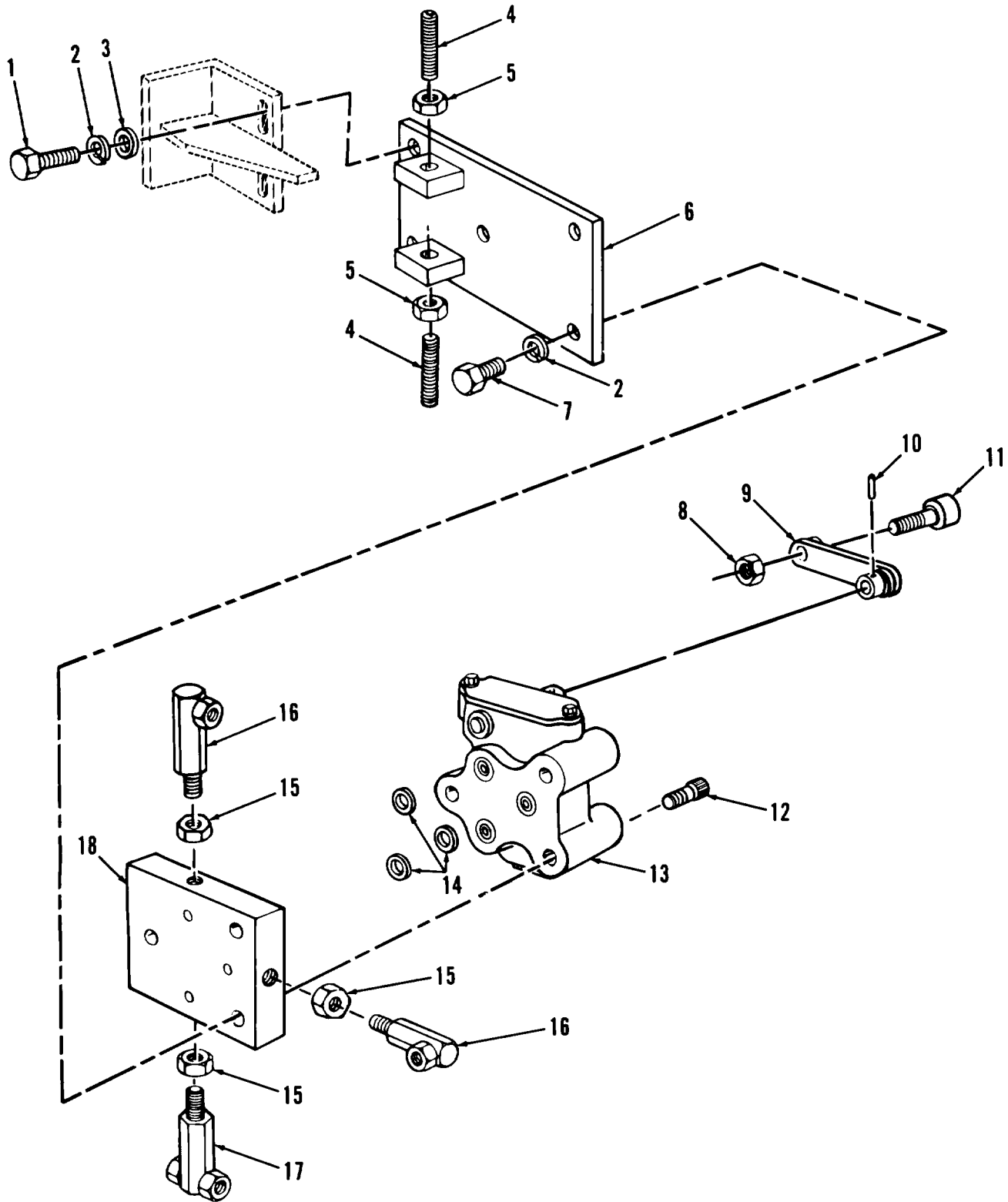

Figure 17. Right Hand Boom Limit Valve

SECTION 11

TM9-2350-256-24P-2

(1) ITEM NO	(2) SMR CODE	(3) CAGEC	(4) PART NUMBER	(5) DESCRIPTION AND USABLE ON CODES(UDC)	(6) QTY
-------------------	--------------------	--------------	-----------------------	---	------------

GRCUP: 2001

FIGURE 17. RIGHT HAND BOOM LIMIT

1	PAFZZ	96906	MS90727-62	SCREW,CAP,HEXAGON H.....	
2	PAFZZ	96906	MS35338-46	WASHER,LOCK.....	
3	PAFZZ	96906	MS27183-15	WASHER,FLAT.....	
4	XBFZZ	2145C	589640	SCREW.....	
5	PAFZZ	96906	MS35691-21	NUT,PLAIN,HEXAGON.....	
6	PAFZZ	19207	10862147	PLATE,SPECIAL.....	
7	PBFZZ	96906	MS90727-58	SCREW,CAP,HEXAGON H.....	
8	PAFZZ	96906	MS51968-8	NUT,PLAIN,HEXAGON.....	
9	PAFZZ	19207	10862156	ARM,HAND CRANK.....	
10	PAFZZ	96906	MS16562-50	PIN,SPRING.....	
11	PAFZZ	92563	CF7-8S	CAM FOLLOWER,NEEDLE.....	
12	PAFZZ	96906	MS16998-74	SCREW,CAP,SOCKET HE.....	
13	PAFZZ	19207	8743886	VALVE,LINEAR,DIRECT.....	
14	PAFZZ	96906	MS28775-113	PACKING,PREFORMED.....	
15	XDFZZ	19207	8764825	LOCKNUT,PIPE.....	
16	PAFZZ	19207	8695592	ELBOW,PIPE.....	
17	PAFZZ	19207	7064328	TEE,PIPE.....	
18	PBFZZ	19207	10862157	BAR,METAL.....	

END OF FIGURE

SECTION II

TM 9-2350-256-24P-2

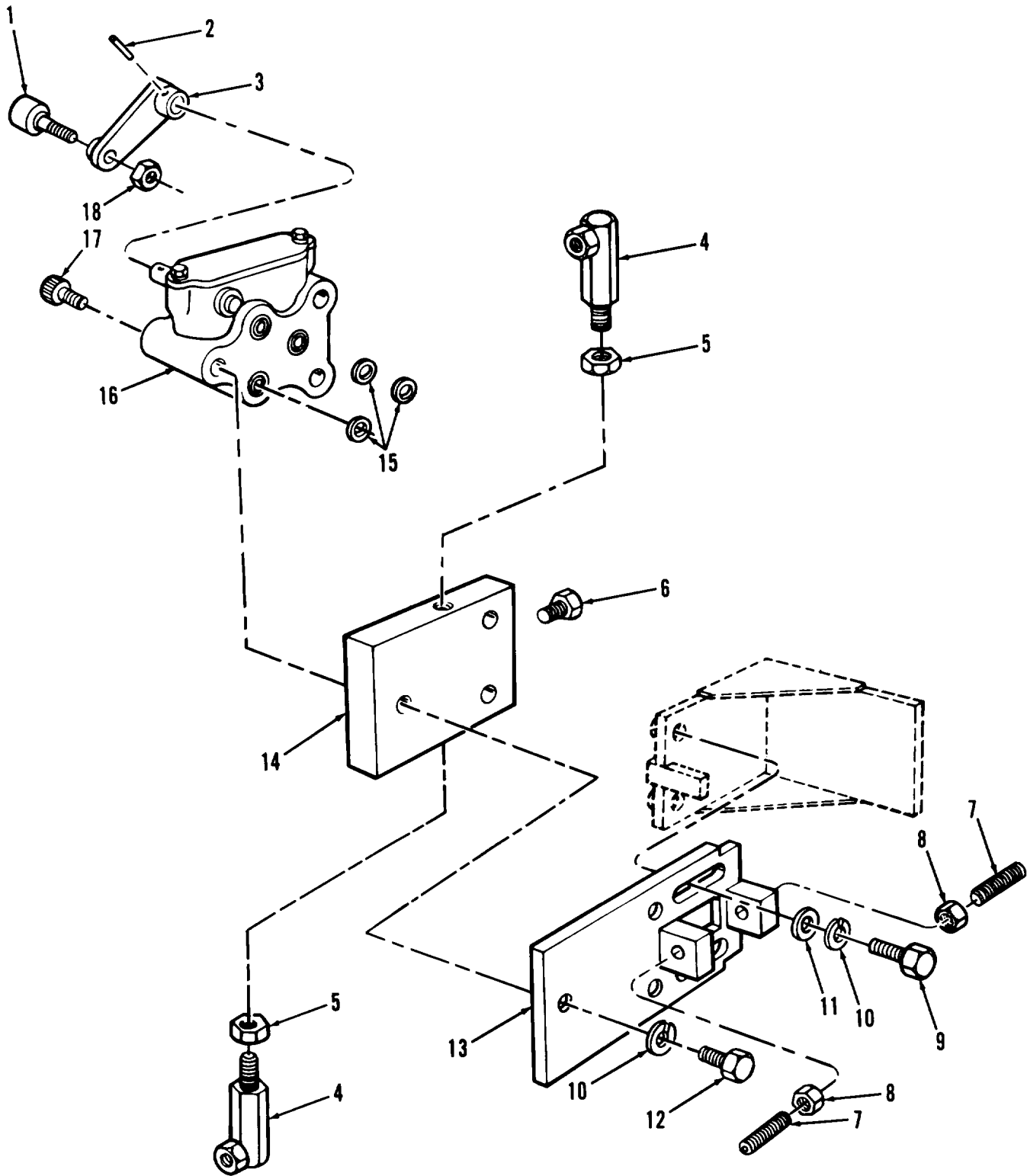

Figure 18. Left Hand Boom Limit Valve

SECTION II			TM9-2350-256-24P-2		
(1)	(2)	(3)	(4)	(5)	(6)
ITEM	SMR		PART		
NO	CODE	CAGEC	NUMBER	DESCRIPTION AND USABLE ON CODES(UOC)	QTY

GROUP: 2001

FIGURE 18. LEFT HAND BOOM LIMIT VALVE

1	PAFZZ	92563	CF7-8S	CAM FOLLOWER, NEEDLE.....	1
2	PAFZZ	96906	MS16562-50	PIN, SPRING.....	1
3	PAFZZ	19207	10862155	ARM, HAND CRANK.....	1
4	PAFZZ	19207	8695592	ELBOW, PIPE.....	2
5	XDFZZ	19207	8764825	LOCKNUT, PIPE.....	2
6	XBFZZ	21450	500389	PLUG.....	1
7	XBFZZ	21450	589640	SCREW.....	2
8	PAFZZ	96906	MS35691-21	NUT, PLAIN, HEXAGON.....	2
9	PAFZZ	96906	MS90727-62	SCREW, CAP, HEXAGON H.....	2
10	PAFZZ	96906	MS35338-46	WASHER, LOCK.....	5
11	PAFZZ	96906	MS27183-15	WASHER, FLAT.....	2
12	PBFZZ	96906	MS90727-58	SCREW, CAP, HEXAGON H.....	3
13	PAFZZ	19207	10862145	BRACKET, VALVE, HYDRA.....	1
14	PAFZZ	19207	10862158	CONNECTOR, MULTIPLE.....	1
15	PAFZZ	96906	MS28775-113	PACKING, PREFORMED.....	3
16	PAFZZ	19207	8743886	VALVE, LINEAR, DIRECT.....	1
17	PAFZZ	96906	MS16998-74	SCREW, CAP, SOCKET HE.....	3
18	PAFZZ	96906	MS51968-8	NUT, PLAIN, HEXAGON.....	1

END OF FIGURE

SECTION II

TM 9-2350-256-24P-2

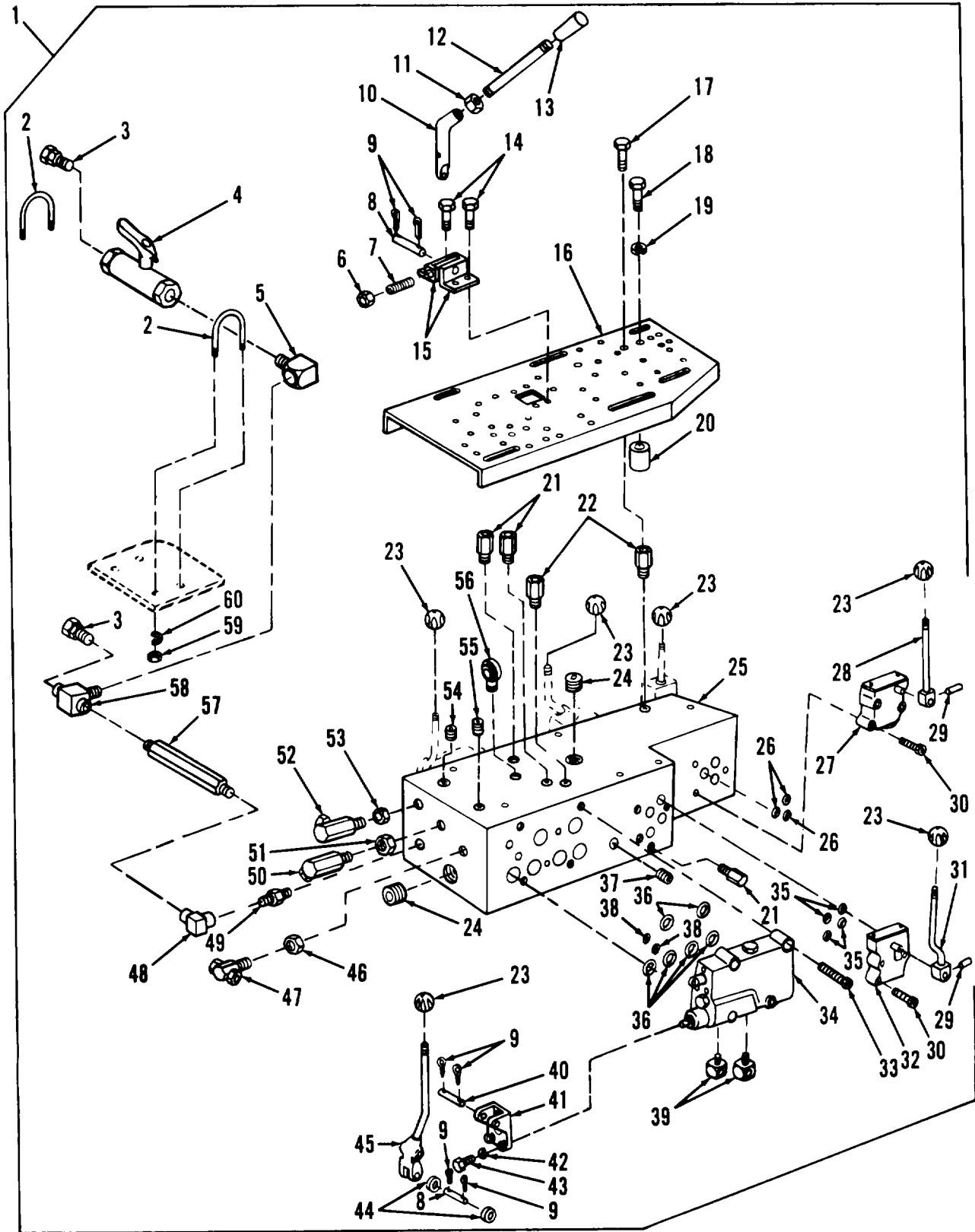

Figure 19. Hydraulic SubLate Assembly

SECTION II

TM 9-2350-256-24P-2

(1) ITEM NO	(2) SMR CODE	(3) CAGEC	(4) PART NUMBER	(5) DESCRIPTION AND USABLE ON CODES (UOC)	(6) QTY
GROUP: 2002					
FIGURE 19. HYDRAULIC SUBPLATE ASSY					
1	AFFFF	19207	11671088	SUB-PLATE ASSEMBLY.....	1
2	PAFZZ	19207	11671432	•BOLT, U.....	2
3	PAFZZ	19207	8327142	•COUPLING, PIPE.....	2
4	PAFZZ	28968	7223FBY	•VALVE, BALL.....	1
5	PAFZZ	19207	8395401	•ELBOW, PIPE.....	1
6	PAFZZ	96906	MS35691-5	•NUT, PLAIN, HEXAGON.....	2
7	PAFZZ	21450	589587	•SETSCREW.....	2
8	PAFZZ	96906	MS51932-54	•PIN, STRAIGHT, HEADLE.....	2
9	PAFZZ	96906	MS24665-283	•PIN, COTTER.....	6
10	PAFZZ	19207	10866851	•CONNECTOR, ROD END.....	1
11	PAFZZ	96906	MS35691-53	•NUT, PLAIN, HEXAGON OPTIONAL WITH P/.....	1
11	PAFZZ	96906	MS3569L-54	N MS3561-54.....	1
11	PAFZZ	96906	MS3569L-54	•NUT, PLAIN, HEXAGON OPTIONAL WITH P/.....	1
11	PAFZZ	96906	MS3569L-54	N MS35691-53.....	1
12	PAFZZ	19207	10866852	•ROD, THREADED END.....	1
13	PAFZZ	19207	10885789	•HANDLE, MANUAL CONTR.....	1
14	PAFZZ	96906	MS90727-32	•BOLT, MACHINE.....	4
15	PBFZZ	19207	10884896	•BRACKET, ANGLE.....	2
16	PAFZZ	19207	10866838	•PLATE, MOUNTING.....	1
17	PAFZZ	96906	MS90726-155	•SCREW, CAP, HEXAGON H.....	2
18	PBFZZ	96906	MS90727-69	•SCREW, CAP, HEXAGON H.....	6
19	PAFZZ	96906	MS35338-46	•WASHER, LOCK.....	6
20	PAFZZ	19207	10866B43	•SPACER, SLEEVE.....	6
21	PAFZZ	19207	8329384	•BLEEDER VALVE, HYDRA.....	3
22	PAFZZ	19207	10866865	•STUD, EXTENSION.....	2
23	PAOZZ	19204	8391404	•KNOB.....	6
24	PAFZZ	96906	MS49006-14	•PLUG, PIPE, MAGNETIC.....	2
25	PBFZZ	19207	10866837	•BAR, METAL.....	1
26	PAFZZ	90906	MS28775-113	•PACKING, PREFORMED.....	3
27	PAFZZ	19207	10866877	•VALVE, REGULATING, FL.....	1
28	PAFZZ	19207	10866856	•CONNECTING LINK, RIG.....	1
29	PAFZZ	96906	MS16562-51	•PIN, SPRING.....	2
30	PAFZZ	96906	MS16998-74	•SCREW, CAP, SOCKET HE.....	6
31	PAFZZ	19207	10866853	•LEVER, REMOTE CONTRO.....	1
32	PAFZZ	19207	10866874	•VALVE, CONTROL, HYDRA.....	1
33	PAFZZ	96906	MS16998-97	•SCREW, CAP, SOCKET HE.....	4
34	PAFZZ	19207	8379908-1	•VALVE, LINEAR, DIRECT.....	1
35	PAFZZ	96906	MS28775-115	•PACKING, PREFORMED.....	4
36	PAFZZ	96906	M528775-223	•PACKING, PREFORMED.....	6
37	PAFZZ	96906	MS49006-6	•PLUG, PIPE, MAGNETIC.....	1
38	PAFZZ	96906	MS28775-114	•PACKING, PREFORMED.....	2
39	PAFZZ	19207	8395403	•ELBOW, PIPE.....	2
40	PAFZZ	96906	MS51932-62	•PIN, STRAIGHT, HEADLE.....	1
41	PBFZZ	19207	10866842	•BRACKET, LEVER.....	1
42	PAFZZ	96906	MS35338-45	•WASHER, LOCK.....	3
43	PAFZZ	96906	MS90726-34	•BOLT, MACHINE.....	3
44	PAFZZ	90906	MS27183-14	•WASHER, FLAT.....	2
45	PAFZZ	19207	10866844	•LEVER, REMOTE CONTRO.....	1
46	PAFZZ	19207	9764824	•SEAL NUT, PIPE.....	1

SECTION II

TM 9-2350-256-24P-2

(1) ITEM NO	(2) SMR CODE	(3) CAGEC	(4) PART NUMBER	(5) DESCRIPTION AND USABLE ON CODES (UOC)	(6) QTY
47	PAFZZ	19207	8743882	•TEE, PIPE	1
48	PAFZZ	98660	PF21-8	•ELBOW, PIPE	1
49	PAFZZ	19207	8395455	•NIPPLE, PIPE	1
50	PBFZZ	11083	2H3940	•ELBOW, PIPE	1
51	PAFZZ	19207	8764826	•LOCKNUT, PIPE	1
52	PAFZZ	19207	8395398	•ELBOW, PIPE	1
53	PAFZZ	19207	8764827	•SEAL NUT, PIPE	1
54	PAFZZ	96906	MS49006-8	•PLUG, PIPE, MAGNETIC	1
55	XBFZZ	21450	500389	•PLUG	2
56	PAFZZ	19207	10892561	•BEARING; PLAIN, ROD E	1
57	PAFZZ	19207	3395454-2	•NIPPLE, PIPE	1
53	PAFZZ	24617	454135	•TEE, PIPE	1
59	PAFZZ	96906	MS35650-304	•NUT, PLAIN, HEXAGON	4
60	PAFZZ	96906	MS35338-43	•WASHER, LOCK	4

END OF FIGURE

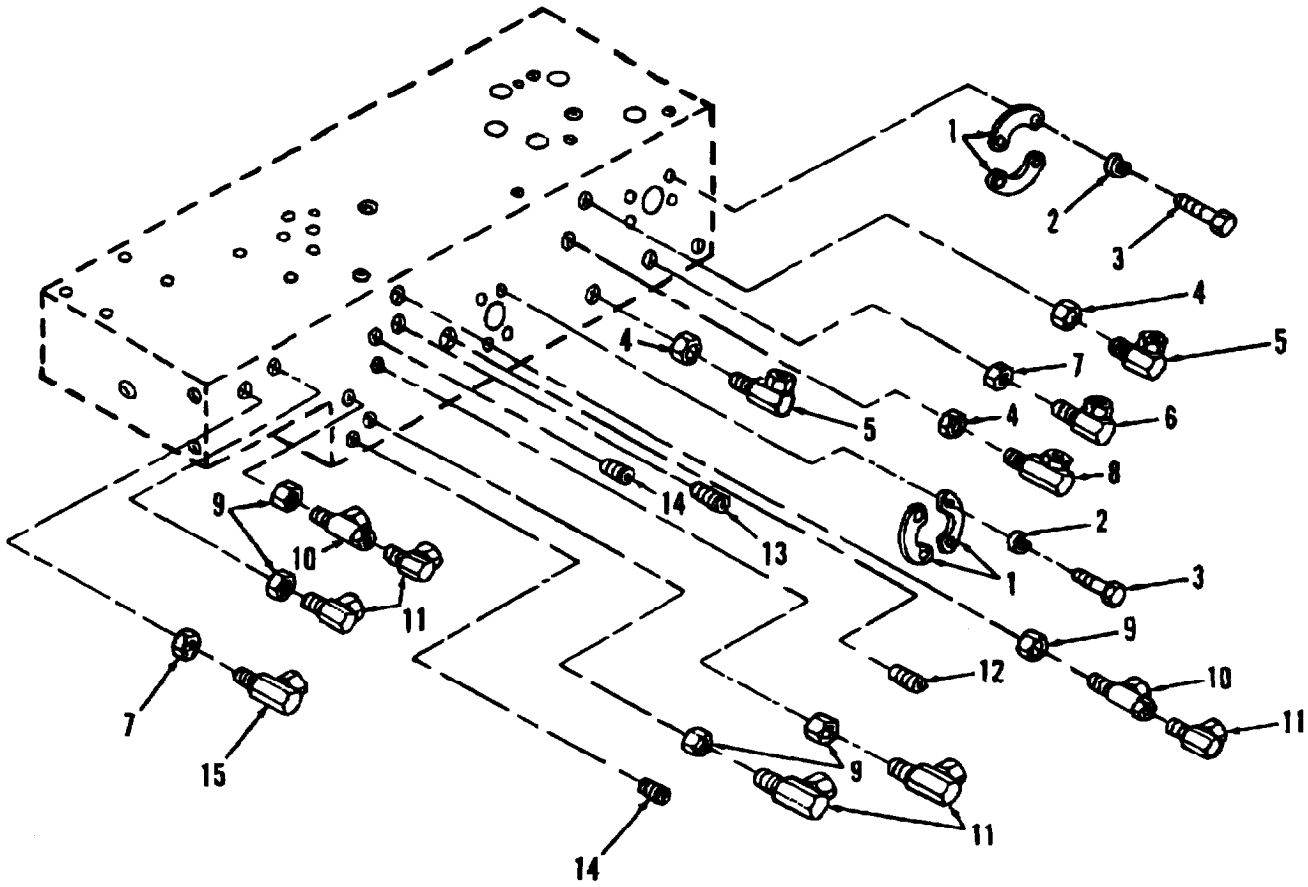

Figure 20. Hydraulic Subplate Assembly (Sheet 1 of 2)

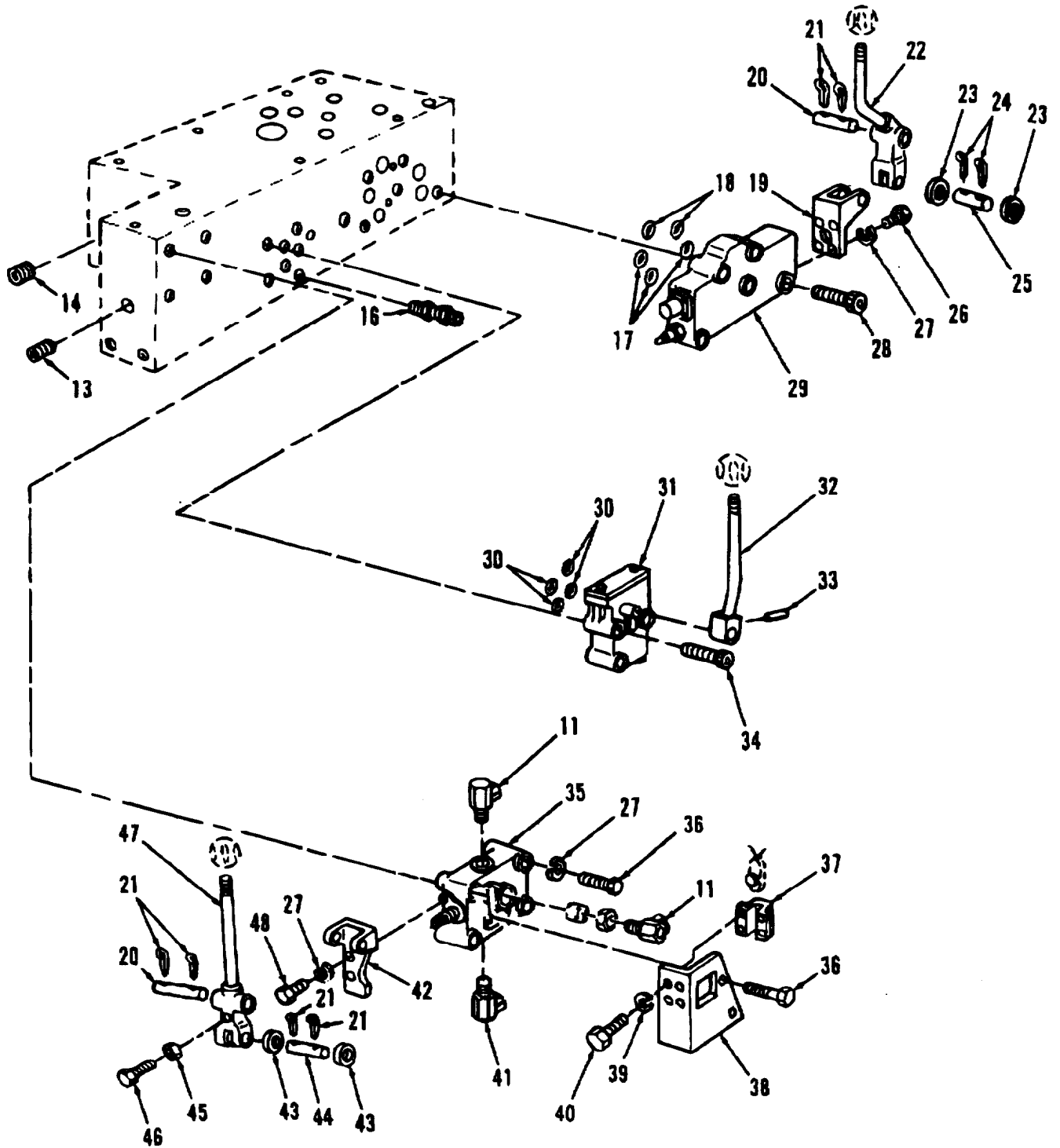

Figure 20. Hydraulic Subplate Assembly (Sheet 2 of 2)

SECTION II

TM 9-2350-256-24P-2

(1) ITEM NO	(2) SMR CODE	(3) CAGEC	(4) PART NUMBER	(5) DESCRIPTION AND USABLE ON CODES (UOC)	(6) QTY
GROUP: 2002					
FIGURE 20. HYDRAULIC SUBPLATE ASSY					
1	PAFZZ	19207	8395524	FLANG,PIPE SWIVEL	4
2	PAFZZ	96906	MS35338-47	WASHER,LOCK	8
3	PAFZZ	96906	MS90727-88	SCREW,CAP,HEXAGON H	8
4	PAFZZ	19207	8764826	LOCKNUT,PIPE	3
5	PAFZZ	11083	2H3940	ELBOW,PIPE	2
6	PAFZZ	19207	8695592	ELBOW,PIPE	1
7	PAFZZ	19207	8764825	LOCKNUT,PIPE	2
8	PAFZZ	19207	8711320	ELBOW,PIPE	1
9	PAFZZ	19207	8764824	SEAL NUT,PIPE	5
10	PAFZZ	19207	8379888	TEE,PIPE	2
11	PAFZZ	19207	8392701	ELBOW,PIPE	7
12	PAFZZ	96906	MS49006-8	PLUG,PIPE,MAGNETIC	1
13	PAFZZ	96906	MS49006-6	PLUG,PIPE,MAGNETIC	2
14	PAFZZ	21450	500389	PLUG	3
15	PAFZZ	19207	8743879	ELBOW,PIPE	1
16	PAFZZ	19207	8329384	BLEEDER VALVE,HYDRA	1
17	PAFZZ	96906	MS28775-215	PACKING,PREFORMED	3
18	PAFZZ	96906	MS28775-217	PACKING,PREFORMED	2
19	PAFZZ	19207	10866840	BRACKER,LEVER	1
20	PAFZZ	96906	MS51937-59	PIN,STRAIGHT,HEADLE	2
21	PAFZZ	96906	MS24665-283	PIN,COTTER	6
22	PAFZZ	19207	10866847	LEVER,REMOTE CONTRO	1
23	PAFZZ	96906	MS27183-18	WASHER,FLAT	2
24	PAFZZ	96906	MS24665-353	PIN,COTTER	2
25	PAFZZ	96906	MS51932-105	PIN,STRAIGHT,HEADLE	1
26	PAFZZ	96906	MS90726-34	BOLT,MACHINE	4
27	PAFZZ	96906	MS35338-45	WASHER,LOCK	10
28	PAFZZ	96906	MS35338-97	SCREW,CAP,SOCKET HE	5
29	PAFZZ	19207	10866875	VALVE,REGULATING,GL	1
30	PAFZZ	96906	MS28775-115	PACKING,PREFORMED	4
31	PAFZZ	19207	10866874	VALVE,CONTROL,HYDRA	1
32	PAFZZ	19207	10866858	LEVER,REMOTE CONTRO	1
33	PAFZZ	96906	MS16562-51	PIN,SPRING	1
34	PAFZZ	96906	MS16998-74	SCREW,CAP,SOCKET HE	3
35	PAFZZ	19207	10866876	VALVE,CONTROL, HYDRA	1
36	PAFZZ	96906	MS90726-44	SCREW,CAP,HEXAGON H	4
37	PAFZZ	19207	7985653	CONTACT ASSEMBLY,EL	1
38	PAFZZ	19207	10884661	BRACKET,MOUNTING	1
39	PAFZZ	96906	MS35338-43	WASHER,LOCK	4
40	PAFZZ	96906	MS35206-264	SCREW,MACHINE	4
41	PAFZZ	19207	8764917	ELBOW,PIPE	1
42	PAFZZ	19207	10866841	BRACKET,EYE,NONTOTA	1
43	PAFZZ	96906	MS28183-12	WASHER,FLAT	2
44	PAFZA	96906	MS51932-30	PIN,STRAIGHT,HEADLE	1
45	PAFZZ	96906	MS35691-5	NUT,PLAIN,HEXAGON	1
46	PAFZZ	96906	MS90727-8	SCREW,CAP,HEXAGON H	1
47	PAFZZ	19207	10866860	LEVER,MANUAL CONTO	1
48	PAFZZ	96906	MS90726-33	BOLT,MACHINE	2

END OF FIGURE

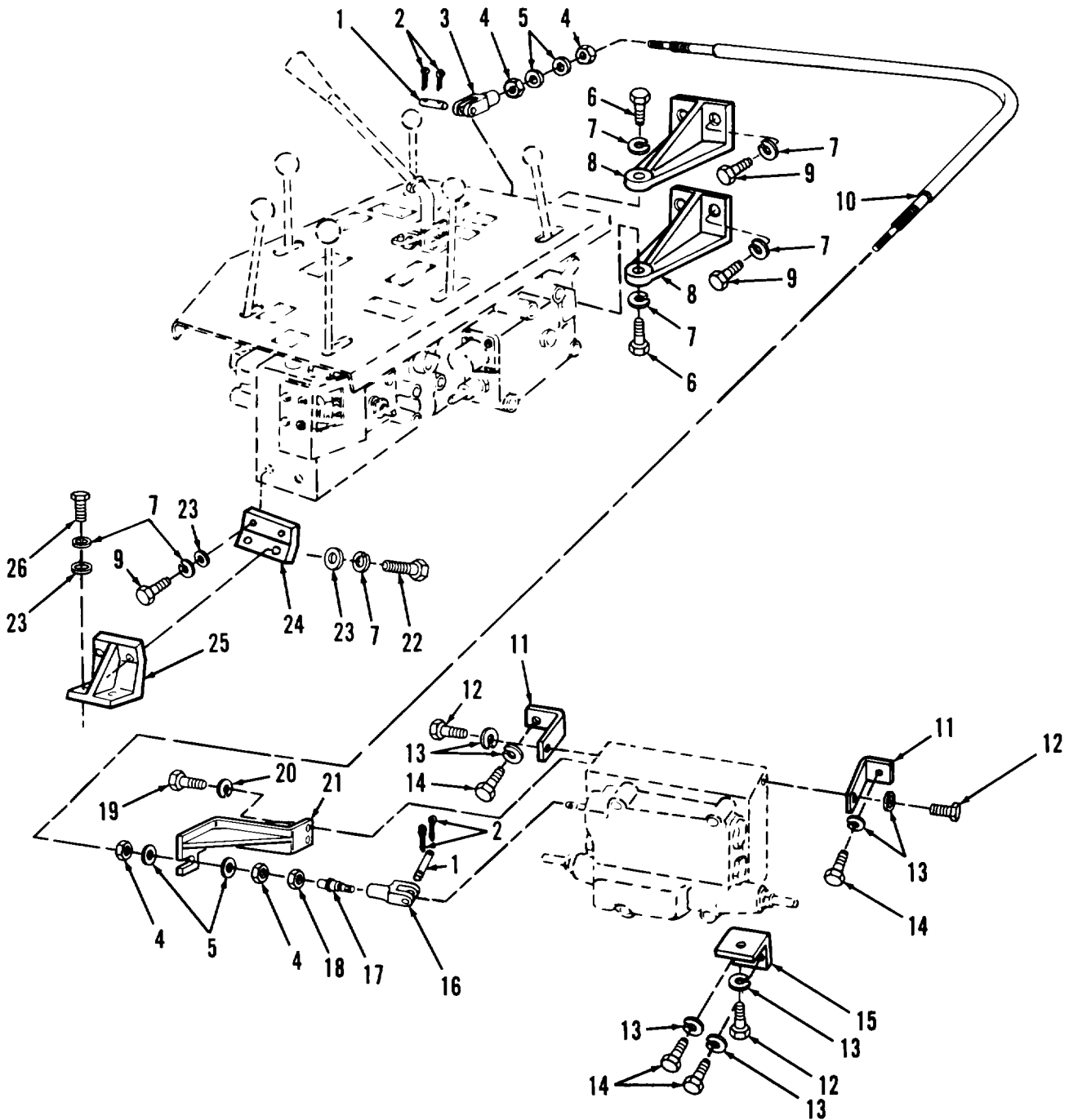

Figure 21. Spade Support Assembly and Support Mounting

SECTION II

TM 9-2350-256-24P-2

(1) ITEM NO	(2) SMR CODE	(3) CAGEC	(4) PART NUMBER	(5) DESCRIPTION AND USABLE ON CODES (UOC)	(6) QTY
GROUP: 2002					
FIGURE 21. SPADE SUPPORT ASSEMBLY AND SUPPORT MOUNTING					
1	PAFZZ	96906	MS51932-53	PIN, STRAIGHT, HEADLE.....	2
2	PAFZZ	96906	MS24665-283	PIN, COTTER	4
3	PAFZZ	19207	10866835	CLEVIS, ROD END	1
4	PAFZZ	96906	MS35691-29	NUT, PLAIN, HEXAGON	4
5	PAFZZ	96906	MS527193-16	WASHER, FLAT.....	4
6	PAFZZ	96906	MS90727-114	SCREW, CAP, HEXAGON H.....	4
7	PAFZZ	96906	MS35338-48	WASHER, LOCK.....	18
8	PAFZZ	19207	10866830	BRACKET, ANGLE	4
9	PAFZZ	96906	MS90727-112	SCREW, CAP, HEXAGON H	10
10	PAFZZ	19207	9379913	CONTROL ASSEMBLY, PU	1
11	PAFZZ	19207	10366826	BRACKET, ANGLE	2
12	PAFZZ	96906	MS90726-60	SCREW, CAP, HEX HEAD	3
13	PAFZZ	96906	MS35338-46	WASHER, LOCK.....	7
14	PAFZZ	96906	MS51096-359	SCREW, CAP, HEXAGON H.....	4
15	PAFZZ	19207	10866825	BRACKET, ANGLE	1
16	PAFZZ	19207	10894383	CLEVIS, ROD END	1
17	PAFZZ	19207	10911037	BALL JOINT	1
18	PAFZZ	96906	MS35691-5	NUT, PLAIN, HEXAGON	1
19	PAFZZ	96906	M590726-33	BOLT, MACHINE	2
20	PAFZZ	96906	MS35338-45	WASHER, LOCK.....	2
21	PFFZZ	19207	10884833	BRACKET, DOUBLE ANGL.....	1
22	PAFZZ	96906	MS90727-111	SCREW, CAP, HEXAGON H.....	2
23	PAFZZ	96906	MS27183-18	WASHER, FLAT.....	6
24	PAFZZ	19207	10894354	BAR, METAL	1
25	PBFZZ	19207	10894355	BRACKET, MOUNTING.....	1
26	PAFZZ	96906	MS90727-113	SCREW, CAP, HEXAGON H.....	2

END OF FIGURE

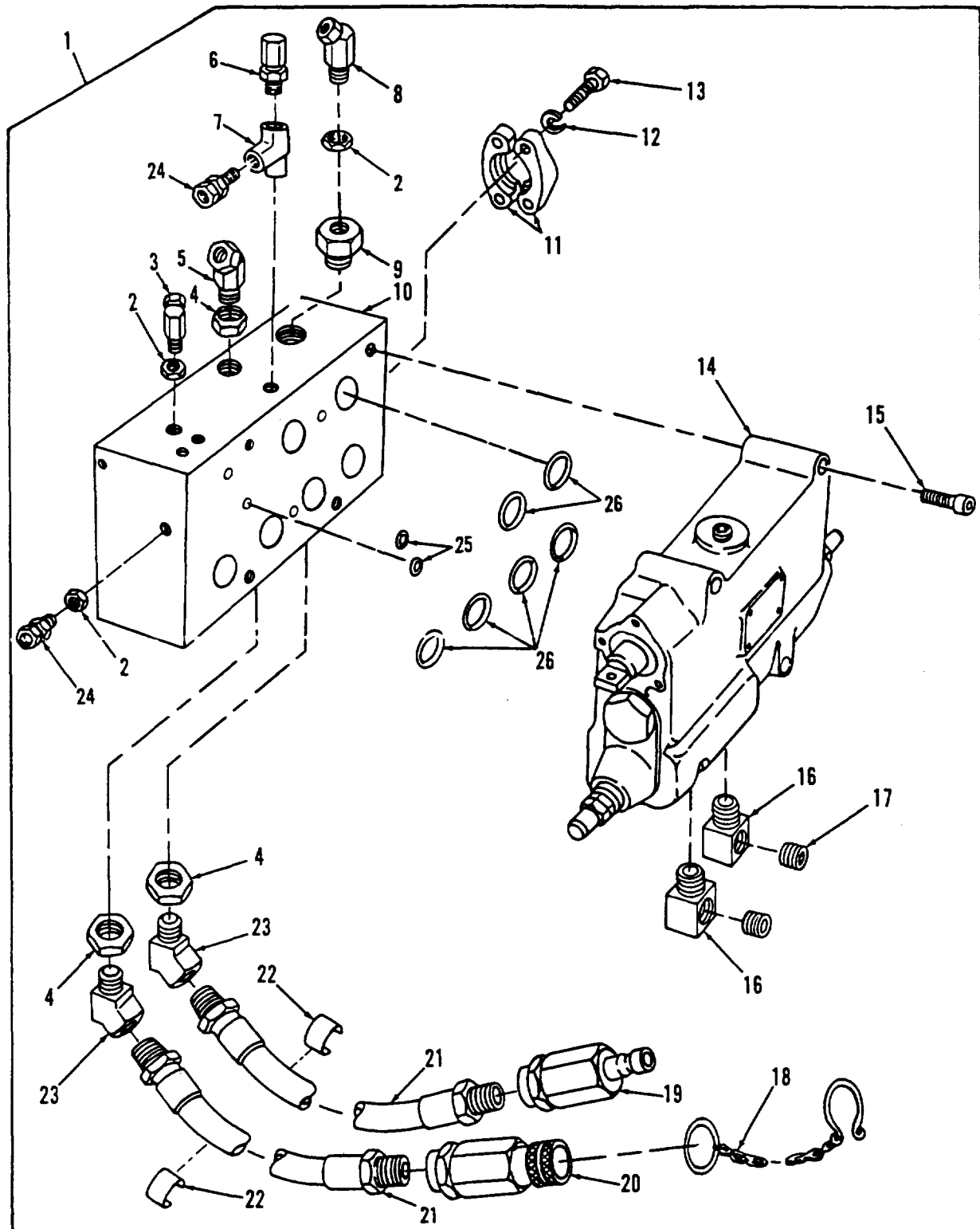

Figure 22. Subplate and Hydraulic Valve Assembly

SECTION II

TM 9-2350-256-24P-2

(1) ITEM NO	(2) SMR CODE	(3) CAGEC	(4) PART NUMBER	(5) DESCRIPTION AND USABLE ON CODES (UOC)	(6) QTY
GROUP: 2002					
FIGURE 22. SUBPLATE AND HYDRAULIC VALVE ASSEMBLY					
1	AFFFF	19207	11671415	•SUB-PLATE AND VALVE	1
2	PAFZZ	19207	8764824	•SEAL NUT, PIPE	3
3	PAFZZ	19207	8392701	•ELBOW, PIPE	1
4	PAFZZ	19207	8764927	•SEAL NUT, PIPE	3
5	PAFZZ	81343	12-12 140330CA	•ELBOW, PIPE	1
6	PAFZZ	192C7	B329384	•BLEEDER VALVE, HYDRA	1
7	PAFZZ	24617	454145	•TEE, PIPE	1
9	PAFZZ	63906	8695830	•ELBOW, PIPE	1
9	PAFZZ	81348	WW-P-471BEQBUFB	•BUSHING, PIPE	1
10	PBFZZ	19207	10866832	•SUBPLATE ASSEMBLY, V.....	1
11	PAFZZ	19207	8395524	•FLANGE, PIPE, SWIVEL	2
12	PAFZZ	96906	MS35338-47	•WASHER, LOCK	4
13	PAFZZ	96906	MS9G727-8d	•SCREW, CAP, HEXAGON H	4
14	PAFZZ	02992	CAT-193	•VALVE, LINEAR, DIRECT	1
15	PAFZZ	96906	MS16998-97	•SCREW, CAP, SOCKET HE	4
16	PAFZZ	19207	8395403	•ELBOW, PIPE	2
17	PAFZZ	B1348	WW-P-471ACABUB	•PLUG, PIPE	2
18	PAFZZ	19207	10894259	•RING, CONNECTING, ROU	1
19	PAFZZ	78357	E150-1-12-7-1A	•COUPLING HALF, QUICK.....	1
20	PAFZZ	78357	E150-1-12-B-1A	•COUPLING HALF, QUICK.....	1
21	PAFZZ	19207	10866959	•HOSE ASSEMBLY, NONME	2
22	PAFZZ	19207	10867456	•BAN , MARKER	4
23	PAFZZ	19207	8395400	•ELBOW, PIPE	2
24	PAFZZ	19207	8713987	•COUPLING, PIPE	2
25	PAFZZ	96906	MS28775-114	•PACKING, PREFORMED	2
26	PAFZZ	96906	MS528775-223	•PACKING, PREFORMED	6

END OF FIGURE

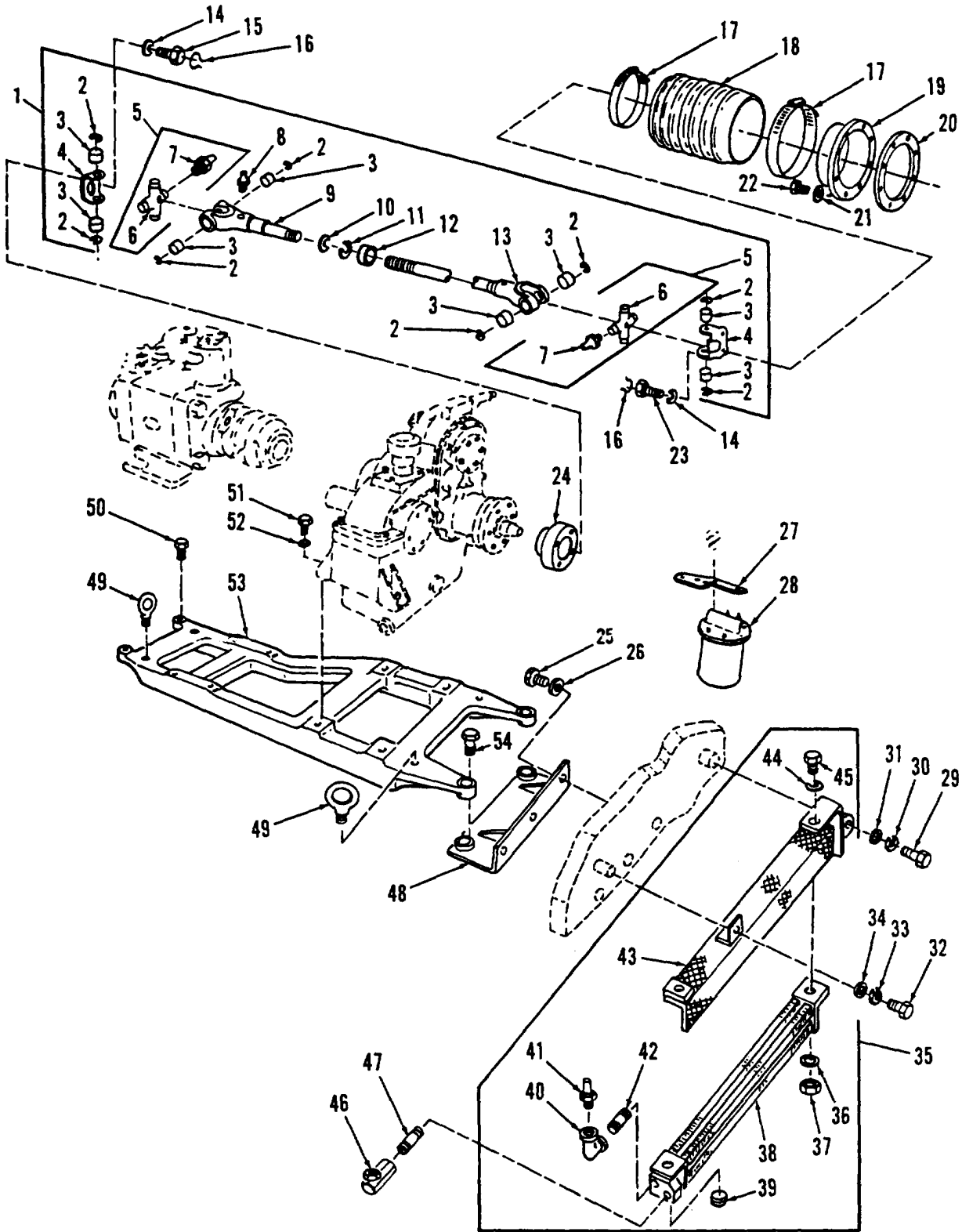

Figure 23. Transmission Propeller Shaft and Oil Cooler

SECTION II

TM 9-2350-256-24P-2

(1) ITEM NO	(2) SMR CODE	(3) CAGEC	(4) PART NUMBER	(5) DESCRIPTION AND USABLE ON CODES (UOC)	(6) QTY
GROUP: 2004					
FIGURE 23. TRANSMISSION PROPELLER SHAFT AND OIL COOLER					
1	PAFFF	19207	11672469	PROPELLER SHAFT WIT	1
2	PAFZZ	95019	3-7-39	•RING, RETAINING PART OF KIT P/N	8
				B6T7039A	
3	KFFZZ	19207	7971744	•BEARING, ROLLER, NEED PART OF KIT P/N	3
				B6T7039A	
4	XAFZZ	19207	11671992	•YOKE, FLANGE.....	2
5	PAFFF	19207	7971743	•SPIDER, UNIVERSAL JO PART OF KIT P/N	2
				B6T7039A	
6	XAFZZ	19207	8741423	••CROSS, JOURNAL	1
7	PAFZZ	96906	MS15001-1	••FITTING, LUBRICATION	1
8	PAFZZ	96906	MS15001-1	•FITTING, LUBRICATION.....	1
9	XAFZZ	19207	5160317	•YOKE ASSEMBLY, SLIP.....	1
10	PAFZZ	19207	8331570	•PACKING, PREFORMED.....	1
11	PAFZZ	19207	5283723	•WASHER, SPLIT	1
12	PAFZZ	19207	5283429	•NUT, CAP	1
13	XAFZZ	19207	11672468	•SHAFT ASSEMBLY	1
14	PAFZZ	96906	MS35334-22	WASHER, LOCK.....	8
15	PAFZZ	96906	MS18153-67	SCREW, CAP, HEXAGON H.....	4
16	MFFZZ	96906	MS20995F41	WIRE, NONELECTRICAL MAKE FROM NSN	2
				9505-00-684-4843, AS REQUIRED	
17	PAFZZ	96906	MS35842-16	CLAMP, HOSE.....	2
19	PAFZZ	19207	10894607	BOOT, DUST AND MOIST	1
19	PAFZZ	19207	10394604	ADAPTER, BOOT TO BUL	1
20	PAFZZ	19207	10392671	GASKET.....	1
21	PAFZZ	96906	MS35338-45	WASHER, LOCK.....	8
22	PAFZZ	80204	81821BH031F113N	BOLT, MACHINE	8
23	PAFZZ	96906	MS18153-85	SCREW, CAP, HEXAGON H.....	4
24	PAFZZ	19207	10894898	FLANGE, COMPANION, UN	1
25	PAFZZ	96906	MS90726-184	SCREW, CAP, HEXAGON H.....	3
26	PAFZZ	96906	MS35338-51	WASHER, LOCK.....	3
27	PAFZZ	19207	10884730	BRACKET, FILTER MOUN.....	1
29	PAFZZ	19207	8722534	FILTER, FLUID	1
29	PAFZZ	96906	MS90727-6	BOLT, MACHINE	1
30	PAFZZ	96906	MS35338-44	WASHER, LOCK.....	1
31	PAFZZ	96906	MS27183-10	WASHER, FLAT.....	1
32	PAFZZ	96906	MS90727-58	SCREW, CAP, HEXAGON H.....	1
33	PAFZZ	96906	MS35338-46	WASHER, LOCK.....	1
34	PAFZZ	96906	MS27183-14	WASHER, FLAT.....	1
35	PAFFF	19207	11671879	COOLER, FLUID, TRANSM	1
36	PAFZZ	96906	MS27183-10	•WASHER, FLAT	2
37	PAFZZ	96906	MS51968-2	•NUT, PLAIN, HEXAGON	2
38	XAFZZ	19207	11671778	•OIL COOLER	1
39	PAFZZ	81343	WW-P-471-ACABUD	•PLUG, PIPE	2
40	PAFZZ	96906	MS51845-4	•ELBOW, PIPE.....	1
41	PAFZZ	19207	8764907	•ELBOW, PIPE.....	1
42	PAFZZ	24617	192075	•NIPPLE, PIPE	1
43	PAFZZ	19207	11671770	•COVER, OIL PASSAGE, T	1
44	PAFZZ	96906	MS35338-44	•WASHER, LOCK	2

SECTION II

TM 9-2350-256-24P-2

(1) ITEM NO	(2) SMR CODE	(3) CAGEC	(4) PART NUMBER	(5) DESCRIPTION AND USABLE ON CODES (UOC)	(6) QTY
45	PAFZZ	96906	MS90727-8	SCREW, CAP, HEXAGON H.....	2
46	PAFZZ	63906	2FA-2UFS	ELBOW, PIPE	1
47	PAFZZ	96906	MS51953-79	NIPPLE, PIPE	1
48	PBFZZ	19207	11671908	BRACKET, MOUNTING.....	1
49	PBFZZ	19207	8764542	BOLT, EYE.....	4
50	PAFZZ	96906	M590727-167	SCREW, CAP, HEXAGON H.....	2
51	PAFZZ	96906	MS90727-115	SCREW, CAP, HEXAGON H.....	4
52	PAFZZ	96906	MS35338-48	WASHER, LOCK.....	4
53	PAFZZ	19207	10866505	SUPPORT, MECHANICAL	1
54	PAFZZ	96906	MS90727-169	SCREW, CAP, HEXAGON H.....	2

END OF FIGURE

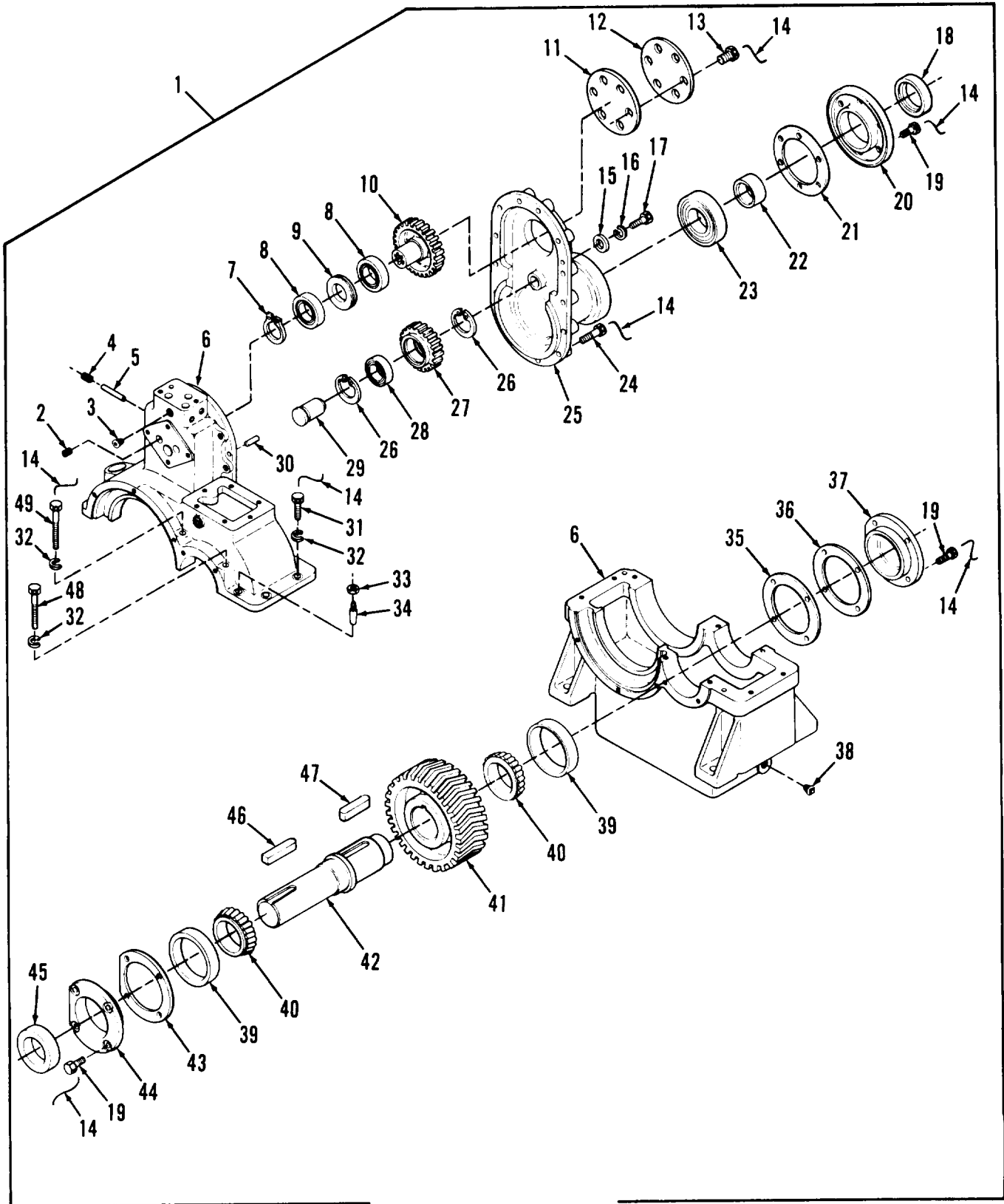

Figure 24. Mechanical Transmission (Sheet 1 of 3)

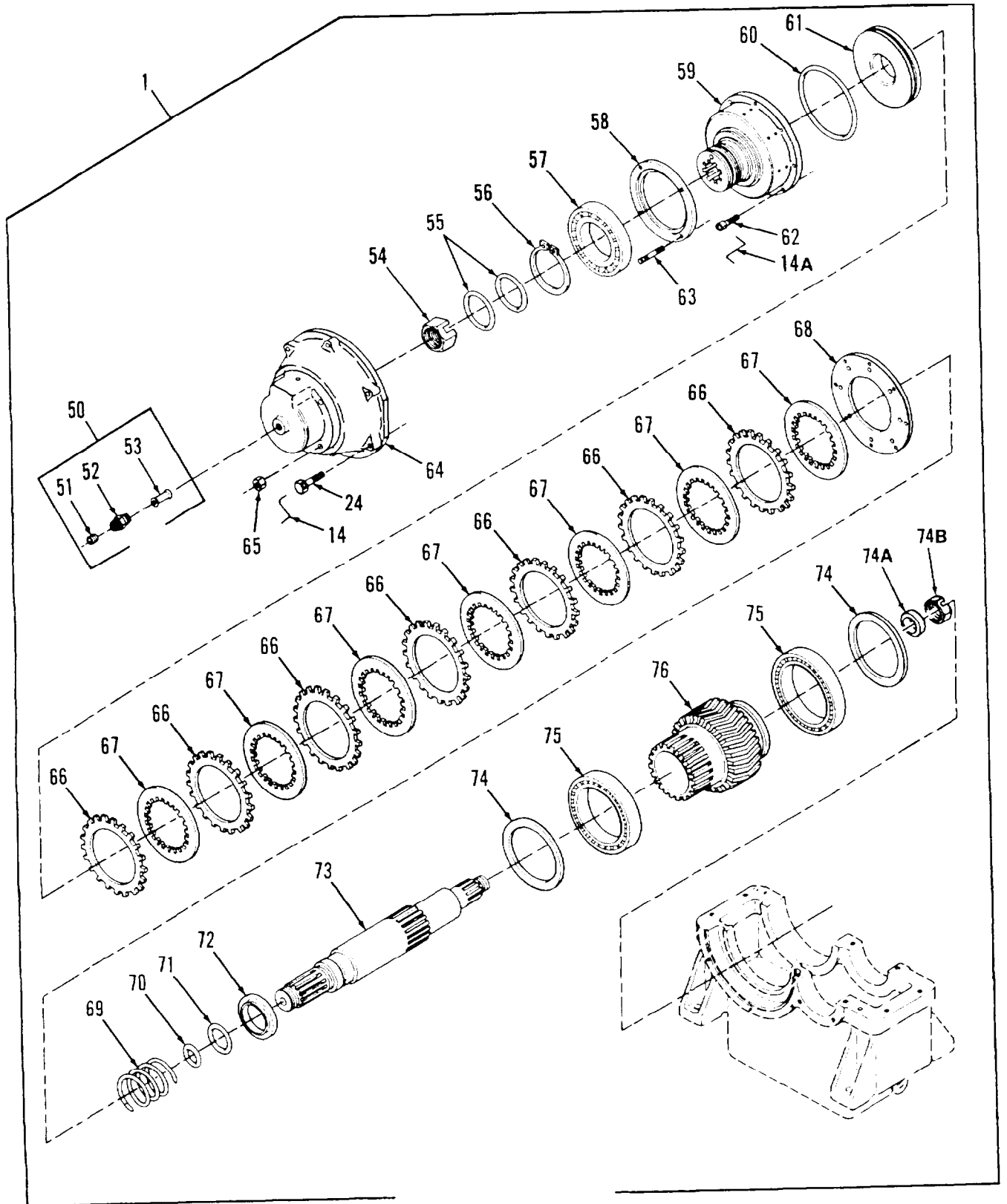

Figure 24. Mechanical Transmission (Sheet 2 of 3)

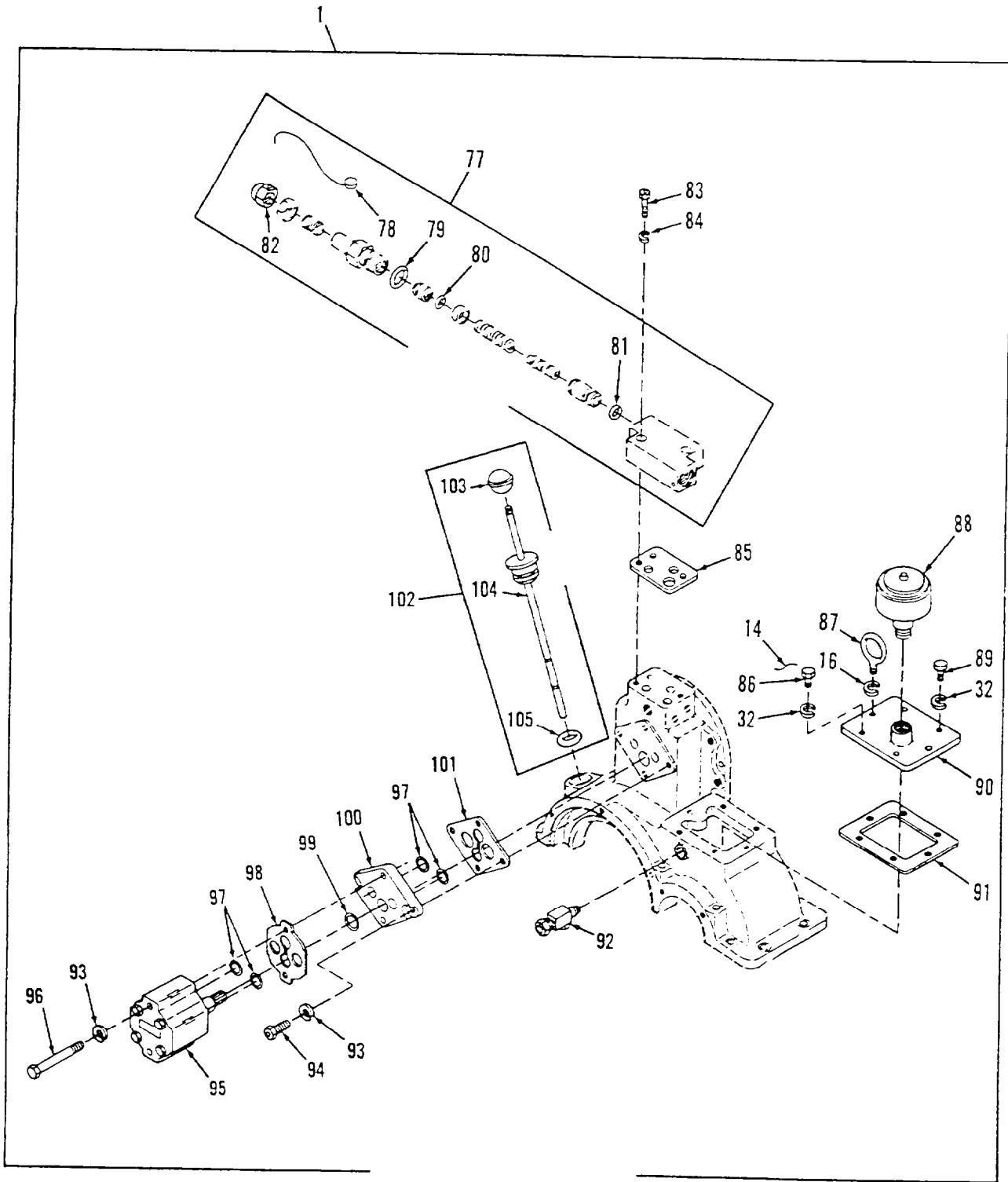

Figure 24. Mechanical Transmission (Sheet 3 of 3)

SECTION II

TMD- 2350- 256- 24P- 2

(1) ITEM NO	(2) SMR CODE	(3) CAGEC	(4) PART NUMBER	(5) DESCRIPTION AND USABLE ON CODES (UOC)	(6) QTY
GROUP: 2004					
FIGURE 24. MECHANICAL TRANSMISSION					
1	PAFDD	19207	8379921	TRANSMISSION, MECHAN	1
2	PADZZ	192G7	12322532- 2	. PLUG, PIPE	1
3	XDDZZ	36906	MS23913- 3S	. PLUG, PIPE	1
4	PADZZ	96906	MS51963- 85	. SETSCREW	1
5	PADZZ	21450	141204	. PIN, STRAIGHT, HEADLE	1
6	PADZZ	19207	12322526	. HOUSING, MECHANICAL	1
7	PADZZ	33756	RS118SPK	. RING, RETAINING	1
8	PADZZ	21450	701022	. BEARING, BALL, ANNULA	2
9	PADZZ	19207	11672489	. SPACER, RING	1
10	PADZZ	19207	13894578	. GEAR, SPUR PART OF KIT P/N 10894576.	1
11	PADZZ	19207	11672492	. GASKET	1
12	PADZZ	19207	12322519	. SPACER, PLATE	1
13	PADZZ	19207	12322529	. SCREW, CAP, HEXAGON H	6
14	M0OZZ	96906	MS20995F41	. WIRE, NONELECTRICAL MAKE FROM NSN 9505- 00- 684- 4843, AS REQUIRED	V
14A	MDDZZ	96906	MS20995F32	. WIRE, NONELECTRICAL MAKE FROM NSN 9505- 00- 592- 4690 AS REQUIRED	V
15	PADZZ	19207	11672487	. WASHER, FLAT	1
16	PAOZZ	96906	MS35338- 46	. WASHER, LOCK	2
17	PADZZ	96906	MS18154- 60	. SCREW, CAP, HEXAGON H	1
18	PADZZ	21450	500097	. SEAL, PLAIN ENCASED	1
19	PADZZ	96906	MS51095- 333	. SCREW, CAP, HEXAGON H	14
20	PADZZ	19207	11672496	. HOUSING, BEARING UNI	1
21	PBDZZ	19237	11672488	. GASKET	1
22	PADZZ	19207	10894572	. SPACER, SLEEVE	1
23	PADZZ	19207	12322536	. CONE AND ROLLERS, TA	1
24	PADZZ	96906	MS51095- 336	. BOLT, MACHINE	20
25	PADZZ	19207	12322522	. HOUSING, MECHANICAL	1
26	PADZZ	81349	M27426- 3146D	. RING, RETAINING	2
27	XADZZ	19207	10894537	. GEAR, SPUR PART OF KIT P/N 10894567.	1
28	PADZZ	21450	701102	. BEARING, BALL	1
29	PADZZ	19207	10894570	. SHAFT, IDLER	1
30	PADZZ	88044	AN172733	. PIN, STRAIGHT, HEADLE	1
31	PADZZ	96906	MS51095- 335	. BOLT, MACHINE	5
32	PAOZZ	96906	MS35338- 45	. WASHER, LOCK	14
33	PADZZ	96906	MS51967- 5	. NUT, PLAIN, HEXAGON	2
34	PADZZ	19207	11672495	. PIN, TAPERED, THREADE	2
35	PADZZ	19207	12322524	. SHIM	1
36	PADZZ	19207	11672491	. GASKET	1
37	PADZZ	19207	11672504	. HOUSING, MECHANICAL	1
38	PADZZ	96906	MS20913- 4S	. PLUG, PIPE	1
39	PADZZ	21450	712893	. BEARING, ROLLER, TAPE	2
40	PADZZ	19207	12322536	. BEARING, ROLLER, TAPE	2
41	KFDZZ	19207	10894575	. GEAR, HELICAL, PART OF KIT P/N 10894932	1
42	PADZZ	19207	10894533	. SHAFT, SHOULDERED	1
43	KFDZZ	15207	11672486	. GASKET	1
44	PADZZ	19207	11672505	. HOUSING, BEARING UNIT	1
45	PADZZ	96906	MS51912- 15- 2	. SEAL, PLAIN, ENCASED	1

SECTION II

TM9-2350-256-24P-2

(1)	(2)	(3)	(4)	(5)	(6)
ITEM NO	SMR CODE	CAGEC	PART NUMBER	DESCRIPTION AND USABLE ON CODES (UOC)	QTY
46	PADZZ	96906	MS20067-364	.KEY,MACHNE	1
47	PADZZ	96906	MS20068-364	.KEY, MACHINE	1
48	PADZZ	96906	MS51095-341	.SCREW,CAP,HEXAGON H	2
49	PADZZ	96906	MS51095-343	.BOLT,MACHINE	2
50	PADDD	19207	10894571	.RESTRICTOR,OIL INLE	1
51	PAOZZ	19207	12322532-1	..PLUG,PIPE	1
52	PADZZ	19207	10894918	..REDUCER,PIPE	1
53	PADZZ	19207	10894916	..TUBE,METALLIC	1
54	PADZZ	19207	12322525-1	.NUT,PLAIN,HEXAGON	1
55	PADZZ	19207	11672497	.SEAL RING,METAL	1
56	PADZZ	81349	M27426-1163D	.RING,RETAINING	2
57	PADZZ	21450	713391	.PLATE,BALL,ANNULA	1
58	PADZZ	19207	11672498	.PLATE,RETAINING,BEA	1
59	PADZZ	19207	12322520	.CYLINDER,ACTUATING	1
60	PADZZ	96906	MS28775-250	.PACKING,PREFORMED	1
61	PADZZ	19207	11672499	.HOUSING,BEARING UNI	1
62	PADZZ	96906	MS24677-36	.SCREW,CAP,SOCKET HE	8
63	PADZZ	19207	11672494	.STUD,PLAIN	4
64	PADZZ	19207	12322521	.HOUSING,MECHANICAL	1
65	PADZZ	96906	MS51922-1	.NUT,SELF-LOCKING,HE	4
66	PADZZ	19207	12322535	.CLUTCH,POSITIVE	7
67	PADZZ	19207	7340150	.DISK,CLUTCH	7
68	PADZZ	19207	10894574	.PLATE,CLUTCHBACK	1
69	PADZZ	19207	12322523	.SPRING,HELICAL,COMP	1
70	PADZZ	96906	MS28775-220	.PACKING,PREFORMED	1
71	PADZZ	96906	MS28775-326	.PACKING,PREFORMED	1
72	PADZZ	19207	11672505	.WASHER,SHOULDERED	1
73	PADZZ	19207	12322539	.GEARSHIFT,SPUR	1
74	PADZZ	81349	M27426-1188D	.RING,RETAINING	2
74A	PAFZZ	96906	MS17811-17	.BEARING,WASHER,THRU	1
75	PADZZ	19207	12322534	.BEARING ,SLEEVE	2
75A	PAFZZ	19207	12322525-2	.NUT,PLAIN,HEXAGON	1
76	KFDZZ	19207	10894931	.GEAR,HELICAL,PART OF KIT P/N 10894932	1
77	PADDD	19207	12322533	VALVE,REGULATOR,FL	1
78	PADZZ	96906	MS51938-5	..SEAL,ANTIPIRFERAGE PART OF KIT P/N 5705319	2
79	PADZZ	96906	MS28775-211	..PACKING,PREFORMED PART OF KIT P/N 5705319	1
80	PADZZ	96906	MS28775-110	..PACKING,PREFORMED PART OF KIT P/N 5705319	1
81	PADZZ	96906	MS28775-113	..PACKING,PREFORMED PART OF KIT P/N 5705319	1
82	PADZZ	19207	11672493	..NUT,PLAIN,CAP	2
83	PADZZ	96906	MS16997-82	.SCREW,CAP,SOCKET HE	2
84	PADZZ	72452	1459-254	.WASHER,LOCK	2
85	PADZZ	19207	11672490	.GASKET	1
86	PADZZ	96906	MS51095-332	.BOLT,MACHINE	3
87	PADZZ	19207	12322550	.BOLT,EYE	1
88	PADZZ	19207	109151554	.BREATHER	1
89	PADZZ	96906	MS51095-334	.SCREW,CAP,HEXAGON H	2
90	PADZZ	19207	11672503	.HOUSING,MECHANICAL	1

SECTION II

TMØ- 2350- 256- 24P- 2

(1) ITEM NO	(2) SMR CODE	(3) CAGEC	(4) PART NUMBER	(5) DESCRIPTION AND USABLE ON CODES (UOC)	(6) QTY
91	PADZZ	19207	11672501	. GASKET	1
92	PADDD	19207	10894569	. NOZZLE ASSEMBLY, OIL	1
93	PADZZ	96906	MS35338- 44	. WASHER, LOCK	4
94	PADZZ	96906	MS16997- 60	. SCREW, CAP, SOCKET HE	2
95	PADZZ	19207	12322606	. PUMP, ROTARY	1
96	PADZZ	96906	MS16997- 69	. SCREW, CAP, SOCKET HE	2
97	PADZZ	96906	MS28775- 115	. PACKING, PREFORMED	4
98	PADZZ	19207	12322605	. GASKET	1
99	PADZZ	96906	MS28775- 014	. PACKING, PREFORMED	1
100	PADZZ	19207	12322607	. PLATE, MOUNTING, GROM	1
101	PADZZ	19207	12322530	. GASKET	1
132	PA000	19207	12322581	. GAGE ROD- CAP, LIQUID	1
103	PA0ZZ	19207	12322537	KNOB	1
104	PA0ZZ	15207	11672500	. . GAGE ROD- CAP, LIQUID	1
105	PA0ZZ	96906	MS28775- 214	. . PACKING, PREFORMED	1

END OF FIGURE

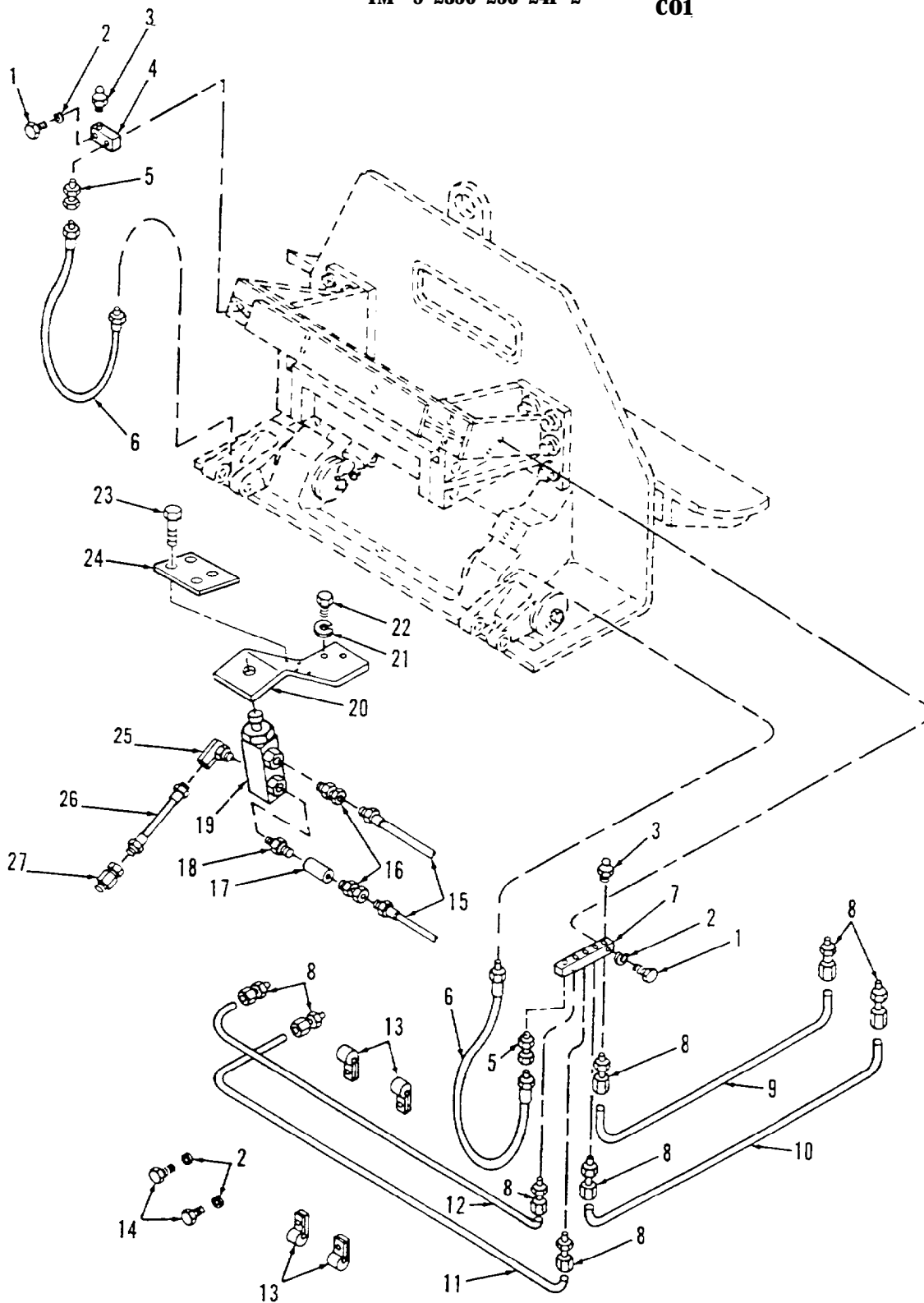

Figure 25. Spade Release and Lubrication Line (Hydraulic Spade Release)

SECTION II

TM 9-2350-256-24P-2

(1) ITEM NO	(2) SMR CODE	(3) CAGEC	(4) PART NUMBER	(5) DESCRIPTION AND USABLE ON CODES (UOC)	(6) QTY
GROUP: 2005					
FIGURE 25. SPADE RELEASE AND LUBRI- CATION LINE (HYDRAULIC SPADE RELEASE)					
1	PAOZZ	96906	MS90727-12	SCREW, CAP, HEXAGON H.....	4
2	PAOZZ	96906	MS35338-44	WASHER, LOCK.....	8
3	PAOZZ	96906	MS15003-1	FITTING, LUBRICATION.....	6
4	PAOZZ	19207	10894926	CONNECTOR, MULTIPLE	1
5	PAOZA	19207	8378730	COUPLING, PIPE	2
6	PAOZZ	19207	10867357-1	HOSE ASSEMBLY, NONME	2
7	PAOZZ	19207	10894925	CONNECTOR, MULTIPLE	1
8	PAOZZ	96906	MS51819-3	ADAPTER, STRAIGHT, PI.....	8
9	MFFZZ	19207	11672158-1	TUBE, COPPER MAKE FROM NSN 4710-00-..... 277-5525, 80 INCHES.....	1
10	MFFZZ	19207	11672158-2	TUBE, COPPER MAKE FROM NSN 4713-00-..... 277-5525, 60 INCHES.....	1
11	MFFZZ	19207	11672158-3	TUBE, COPPER MAKE FROM NSN 4710-00-..... 277-5525, 27 INCHES.....	1
12	MFFZZ	19207	11672158-4	TUBE, COPPER MAKE FROM NSN 4710-00-..... 277-5525, 45 INCHES.....	1
13	PAFZZ	96906	MS21333-55	CLAMP, LOOP.....	4
14	PAFZZ	96906	MS90727-3	SCREW, CAP, HEXAGON H.....	4
15	PAFZZ	19207	12322553	HOSE ASSEMBLY, NONME	2
16	PAFZZ	19207	3713987	COUPLING, PIPE	2
17	PAFZZ	19207	12322565	VALVE, CHECK	1
18	PAFZZ	21450	443981	NIPPLE, PIPE	1
19	PAFZZ	19207	12322566	VALVE, REGULATING, SY.....	1
20	PAFZZ	19207	12322555	BRACKET, DOUBLE ANGL.....	1
21	PAFZZ	96906	MS35338-45	WASHER, LOCK.....	2
22	PAFZZ	96906	MS90726-32	BOLT, MACHINE	2
23	PAFZZ	90906	4S21318-21	SCREW, DRIVE.....	4
24	PAFZZ	19207	12322554	PLATE, IDENTIFICATIO.....	1
25	PAFZZ	19207	8392701	ELBOW, PIPE	1
26	PAFZZ	19207	10867342	HOSE ASSEMBLY, NONME	1
27	PAFZZ	78357	E150-1-12-1-1A	COUPLING HALF, QUICK.....	1

END OF FIGURE

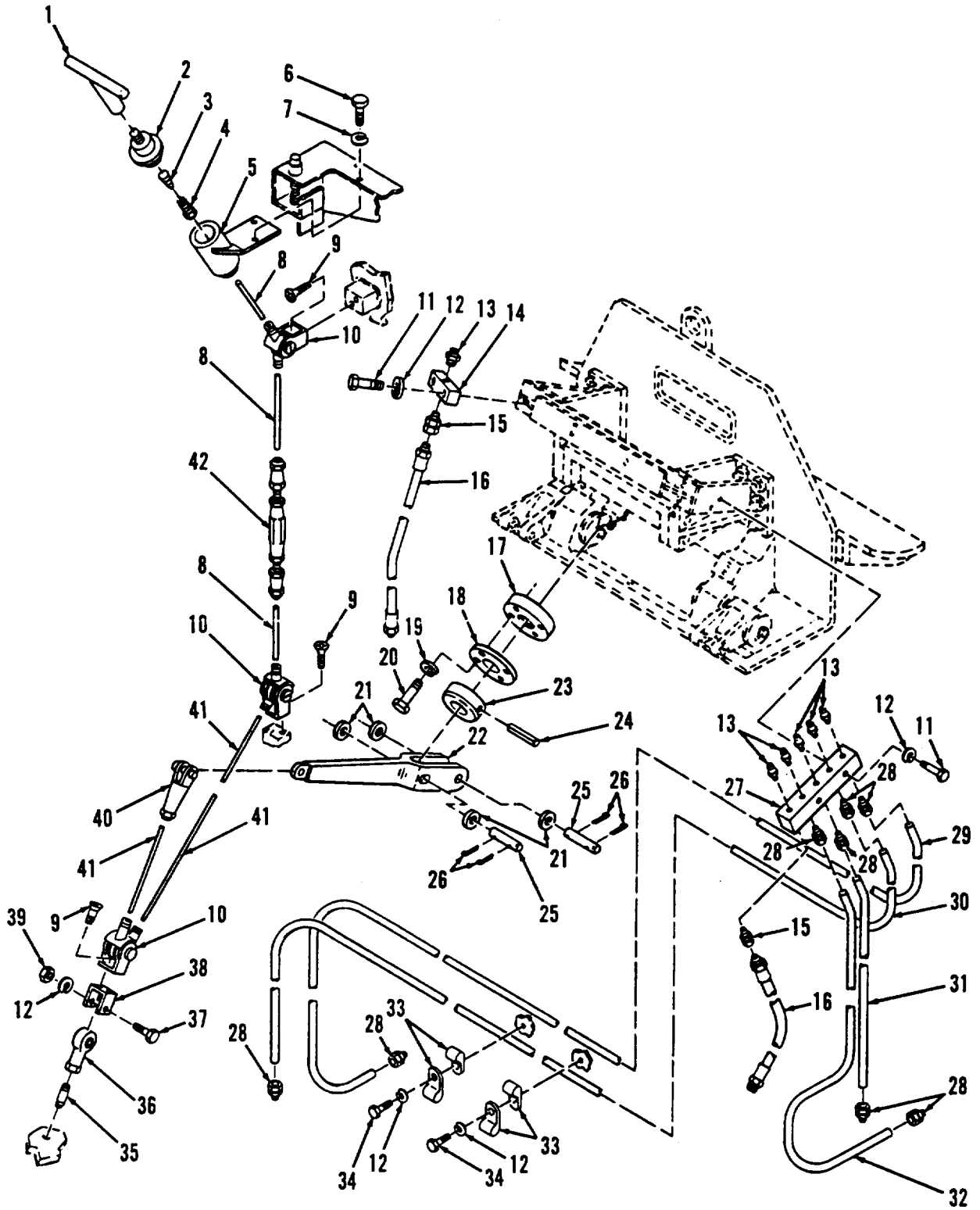

Figure 26. Spade Cable Control and Lubrication Line (Manual Spade Release)

SECTION II

TM 9-2350-256-24P-2

(1) ITEM NO	(2) SMR CODE	(3) CAGEC	(4) PART NUMBER	(5) DESCRIPTION AND USABLE ON CODES (UOC)	(6) QTY
GROUP: 2005					
FIGURE 26. SPADE CABLE CONTROL AND LUBRICATION LINE (MANUAL SPADE RELEASE)					
1	PAFZZ	19207	10884876	HANDLE, MANUAL CONTR.....	1
2	PAFZZ	19207	10867087	ADAPTER, SPADE RELEA.....	1
3	PAFZZ	79931	M81609	WEDGE, WIRE ROPE SOC.....	1
4	PAFZZ	19207	10867477	TERMINAL, WIRE ROPE,	1
5	PAFZZ	19207	10867082	BRACKET, MOUNTING	1
6	PAFZZ	96906	MS90727-32	BOLT, MACHINE	2
7	PAFZZ	96906	MS35338-45	WASHER, LOCK.....	2
8	MFFZZ	19207	11672158-6	CABLE, STEEL MAKE FROM NSN 5995-00-..... 177-7874, 17-1/2 INCHES	1
9	PAFZZ	96906	MS35191-255	SCREW, MACHINE	6
10	PAFZZ	19207	5213500	ELBOW, ADJUSTABLE	3
11	PAOZZ	96906	MS90727-12	SCREW, CAP, HEXAGON H.....	4
12	PAOZZ	96906	MS35338-44	WASHER, LOCK.....	7
13	PAOZZ	96906	MS15003-1	FITTING, LUBRICATION.....	6
14	PAOZZ	19207	10894926	CONNECTOR, MULTIPLE,	1
15	PAOZA	19207	8378730	COUPLING, PIPE	2
16	PAOZZ	19207	10867357-1	HOSE ASSEMBLY, NONME	2
17	PAFZZ	19207	10867466	PLATE, RETAINING, SHA.....	1
18	PAFZZ	19207	10867452	RETAINER, ROLLER, BEA.....	1
19	PAFZZ	26916	004-004005-055	WASHER, LOCK.....	4
20	PAFZZ	96906	MS90727-64	SCREW, CAP, HEXAGON H.....	4
21	PAFZZ	96906	MS27183-18	WASHER, FLAT.....	4
22	PAFZZ	19207	10867075	LEVER, REMOTE CONTRO	1
23	PAFZZ	19207	10867074	COLLAR, SHAFT	1
24	PAFZZ	96906	MS16562-256	PIN, SPRING.....	1
25	PAFZZ	96906	MS51932-108	PIN, STRAIGHT, HEADLE.....	2
26	PAFZZ	96906	MS24665-353	PIN, COTTER	4
27	PAFZZ	19207	10894925	CONNECTOR, MULTIPLE,	1
28	PAOZZ	96906	MS51819-3	ADAPTER, STRAIGHT, PI.....	8
29	MFFZZ	19207	11672158-1	TUBE, COPPER MAKE FROM NSN 4710-00-..... 277-5525, 80 INCHES.....	1
30	MFFZZ	19207	11672158-2	TUBE, COPPER MAKE FROM NSN 4710-00-..... 277-5525, 60 INCHES.....	1
31	MFFZZ	19207	11672158-3	TUBE, COPPER MAKE FROM NSN 4710-00-..... 277-5525, 27 INCHES.....	1
32	MFFZZ	19207	11672158-4	TUBE, COPPER MAKE FROM NSN 4710-00-..... 277-5525, 45 INCHES.....	1
33	PAFZZ	96906	MS21333-55	CLAMP, LOOP.....	4
34	PAFZZ	96906	MS90727-3	SCREW, CAP, HEXAGON H.....	1
35	PAFZZ	19207	103171	STUD, PLAIN	1
36	PAFZZ	19207	7388852	BEARING, PLAIN, ROD E	1
37	PAFZZ	96906	MS90727-10	SCREW, CAP, HEXAGON H.....	1
38	PAFZZ	19207	10867471	BRACKET, VEHICULAR C	1
39	PAFZZ	96906	MS35691-5	NUT, PLAIN, HEXAGON	1
40	PAFZZ	19207	10867475	SOCKET, WIRE ROPE	1
41	MFFZZ	19207	11672158-5	CABLE, STEEL MAKE FROM NSN 5995-00-..... 177-7874, 61 INCHES.....	1

SECTION II

TM 9-2350-256-24P-2

(1) ITEM NO	(2) SMR CODE	(3) CAGEC	(4) PART NUMBER	(5) DESCRIPTION AND USABLE ON CODES (UOC)	(6) QTY
42	PAFZZ	19207	10867476	TURNBUCKLE	1

END OF FIGURE

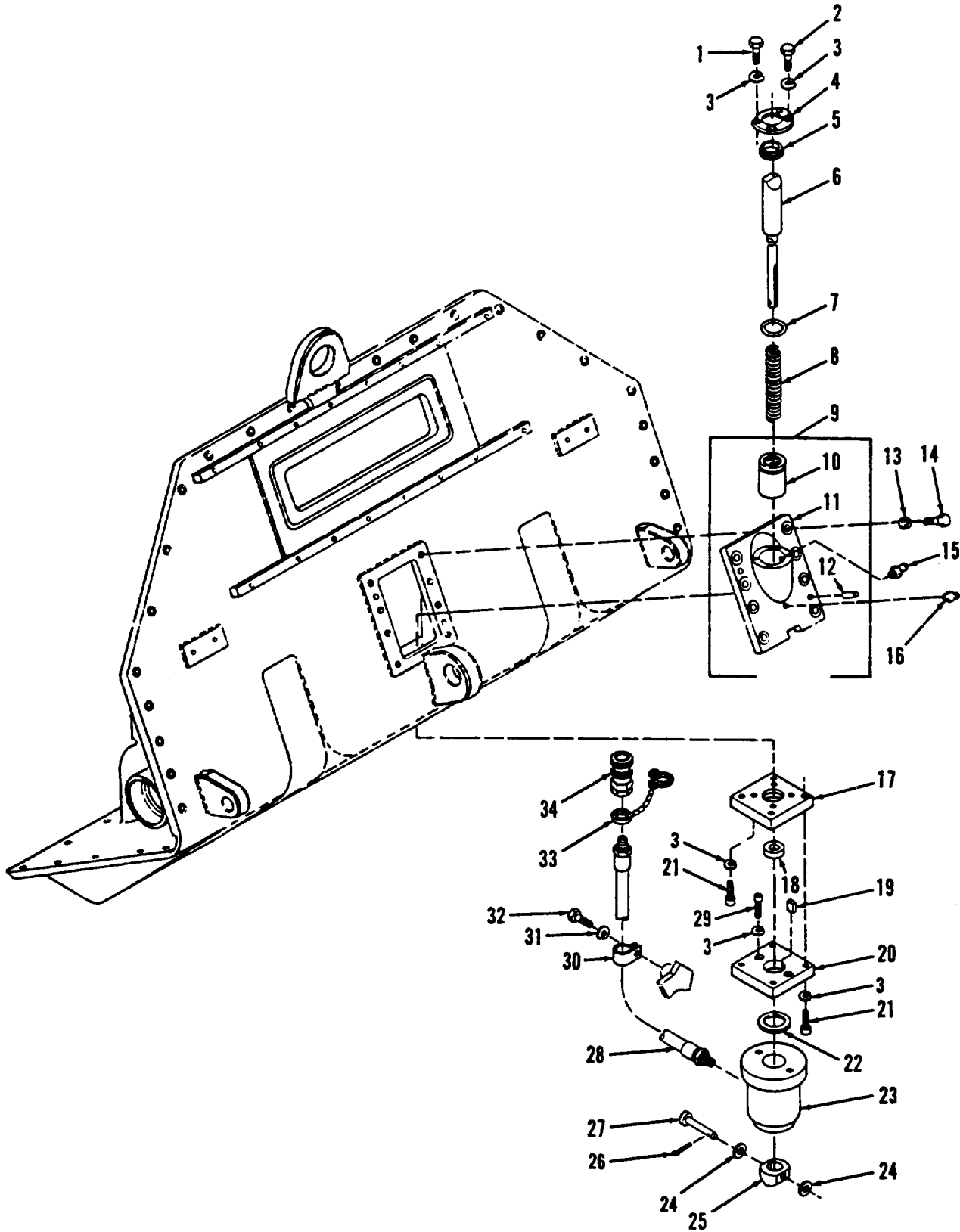

Figure 27. Spade Latch Assembly

SECTION II

TM 9-2350-256-24P-2

(1) ITEM NO	(2) SMR CODE	(3) CAGEC	(4) PART NUMBER	(5) DESCRIPTION AND USABLE ON CODES (UOC)	(6) QTY
GROUP: 2005					
FIGURE 27. SPADE LATCH ASSEMBLY					
1	PAFZZ	96906	MS90727-59	SCREW, CAP, HEXAGON H.....	2
2	PAFZZ	96906	MS90727-61	SCREW, CAP, HEXAGON H.....	2
3	PAFZZ	96906	MS35338-46	WASHER, LOCK.....	14
4	PAFZZ	19207	10867070	RETAINER, OIL SEAL.....	1
5	PAFZZ	19207	10867171	WIPER ROD, RETAINING.....	1
6	PAFZZ	19207	108b7071	PLUNGER, SPACE RETAI (MANUAL).....	1
6	PAFZZ	19207	12322564	PLUNGER, DETENT (HYDRAULIC).....	1
7	PAFZZ	81349	M83461/1-327	PACKING, PREFORMED.....	1
8	PAFZZ	19207	10867072	SPRING, HELICAL, COMP (MANUAL).....	1
8	PAFZZ	19207	12322557	SPRING, HELICAL, COMP (HYDRAULIC).....	1
9	PAFFF	19207	10984658	HOUSING, SPADE LATCH (MANUAL).....	1
9	PAFFF	19207	12322562	HOUSING, SHIFTER, WIN (HYDRAULIC).....	1
10	PAFZZ	19207	12322559	BUSHING, SLEEVE (HYDRAULIC).....	1
10	PAFZZ	19207	10867172	BEARING, SLEEVE (MANUAL).....	1
11	XAFZZ	19207	8764585	HOUSING.....	1
12	PAFZZ	96906	M5S16555-77	PIN, STRAIGHT, HEADLE.....	2
13	PAFZZ	96906	MS35338-51	WASHER, LOCK.....	8
14	PAFZZ	96906	MS90727-188	SCREW, CAP, HEXAGON H.....	8
15	PAOZZ	96906	MS15003-1	FITTING, LUBRICATION.....	1
16	PAFZZ	96906	MS35670-1A	VALVE, SAFETY RELIEF.....	1
17	PAFZZ	19207	12322561	PLATE, WINCH.....	1
18	PAFZZ	91349	M81934/1-16C020	BEARING, SLEEVE.....	1
19	PAFZZ	96906	MS20066-203	KEY, MACHINE.....	1
20	PAFZZ	19207	12322560	PLATE, WINCH.....	1
21	PAFZZ	96906	MS16996-40	SCREW, CAP, SOCKET HE.....	8
22	XDFZZ	96906	MS17811-20	BEARING, WASHER, THRU.....	1
23	PAFZZ	19207	12322558	CYLINDER ASSEMBLY.....	1
24	PAFZZ	96906	M527183-16	WASHER, FLAT.....	2
25	PAFZZ	19207	12322556	COLLAR, SHAFT.....	1
26	PAFZZ	24617	103374	PIN, COTTER.....	1
27	PAFZZ	96906	S520392-6C63	PIN, STRAIGHT, HEADED.....	1
28	PAFZZ	19207	12322553	HOSE ASSEMBLY, NONME.....	1
29	PAFZZ	96906	M516995-81	SCREW, CAP, SOCKET HE.....	2
30	PAFZZ	96906	MS21333-105	CLAMP, LOOP.....	1
31	PAFZZ	96906	M535338-44	WASHER, LOCK.....	1
32	PAFZZ	96906	S907127-5	SCREW, CAP, HEXAGON H.....	1
33	PAFZZ	19207	10894260	RING, CONNECTING, ROU.....	1
34	PAFZZ	78357	E150-1-12-2-1A	COUPLING HALF, QUICK.....	1

END OF FIGURE

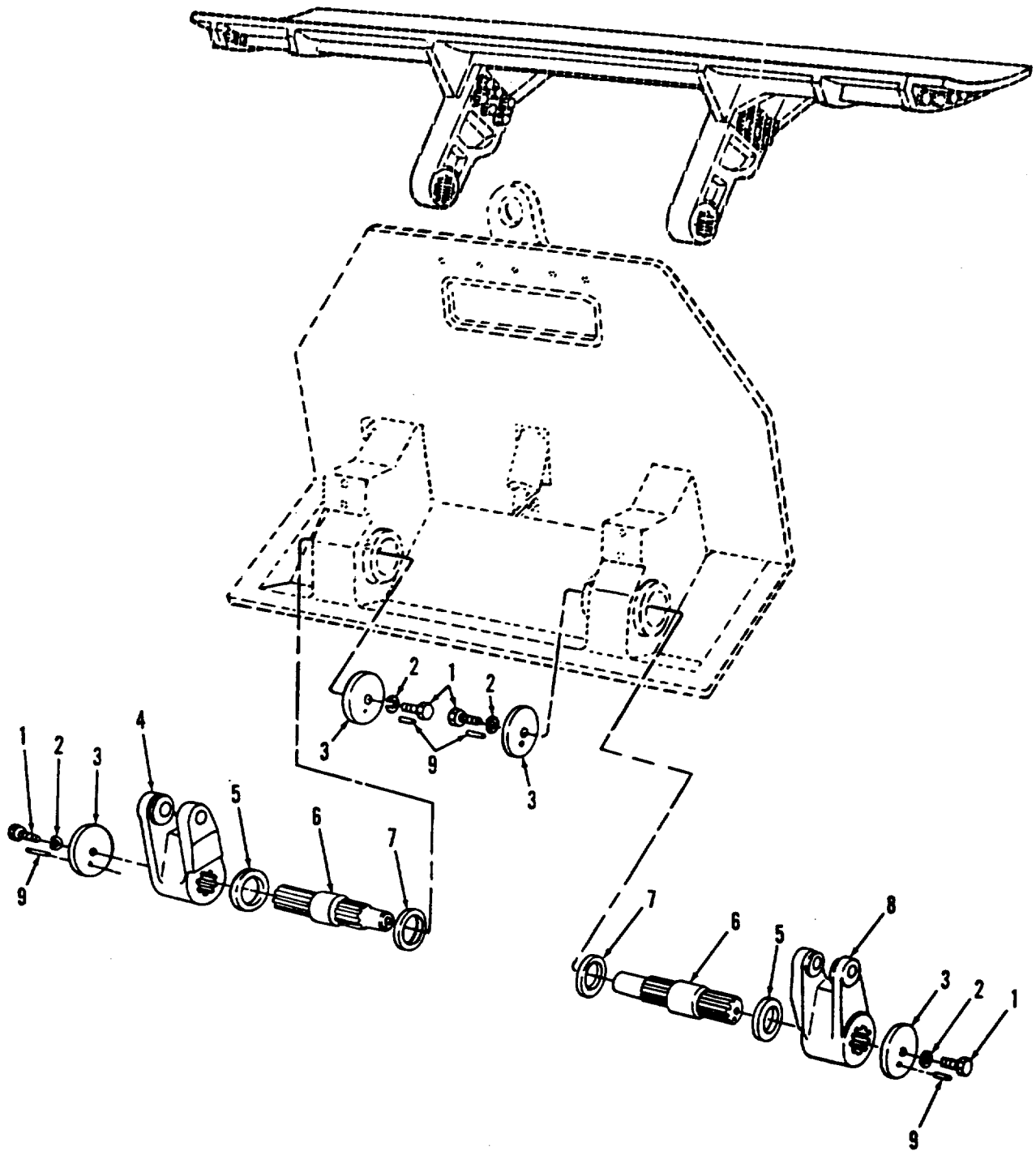

Figure 28. Spade and Connecting Links

SECTION II

TM 9-2350-256-24P-2

(1) ITEM NO	(2) SMR CODE	(3) CAGEC	(4) PART NUMBER	(5) DESCRIPTION AND USABLE ON CODES (UOC)	(6) QTY
GROUP: 2005					
FIGURE 28. SPADE AND CONNECTING LINKS					
1	PAFZZ	96906	MS90726-113	SCREW, CAP, HEXAGON H.....	4
2	PAFZZ	96906	MS35338-48	WASHER, LOCK.....	4
3	PAFZZ	19207	10867064	PLATE, RETAINING, SHA.....	4
4	PAFZZ	19207	10867061	CONNECTING LINK, RIG.....	1
5	PAFZZ	19207	500789	SEAL, PLAIN ENCASED	2
6	PAFZZ	19207	10867063	SHAFT, SHOULDERED	2
7	PAFZZ	79150	61040	SEAL, PLAIN ENCASED	2
8	PAFZZ	19207	10867062	LINK, SPADE	1
9	PAFZZ	96906	MS16555-48	PIN, STRAIGHT, HEADLE.....	4

END OF FIGURE

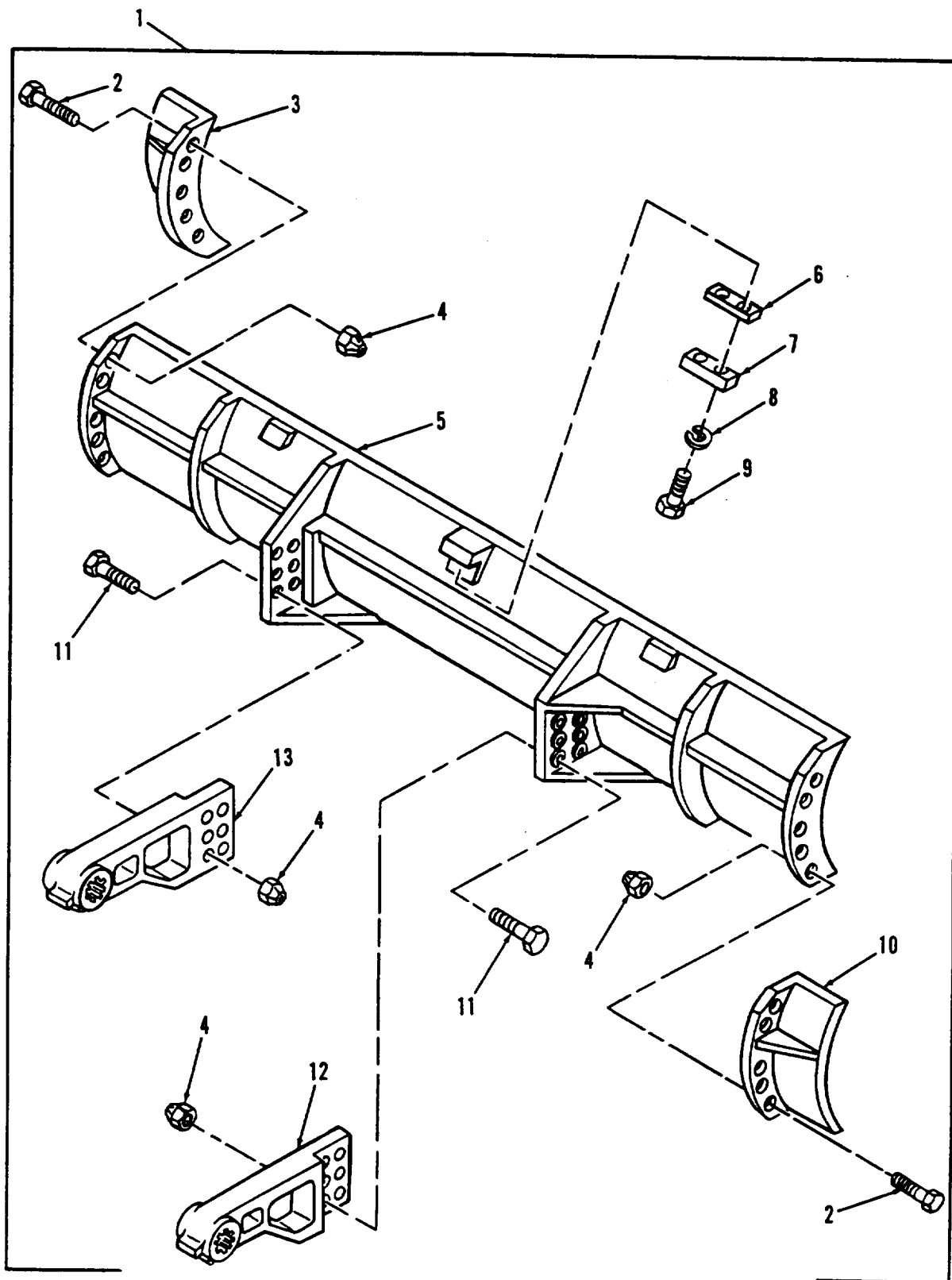

Figure 29. Spade Assembly

SECTION II

TM 9-2350-256-24P-2

(1) ITEM NO	(2) SMR CODE	(3) CAGEC	(4) PART NUMBER	(5) DESCRIPTION AND USABLE ON CODES (UOC)	(6) QTY
GROUP: 2005					
FIGURE 29. SPADE ASSEMBLY					
1	PDHHH	19207	10862159	SPADE, RECOVERY VEHI.....	1
2	PAHZZ	96906	MS90727-274	•SCREW, CAP, HEXAGON H	10
3	PAHZZ	19207	8763775	•EXTENSION, SPADE	1
4	PAHZZ	96906	MS51922-B3	•NUT, SELF-LOCKING, HE	22
5	PAHZZ	19207	10862160	•SPADE	1
6	PAHZZ	19207	8763779	•SHIM	1
7	PAHZZ	19207	8763780	•SPACER, PLATE	1
8	PAHZZ	96906	MS35338-46	•WASHER, LOCK	2
9	PAHZZ	96906	MS90727-61	•SCREW, CAP, HEXAGON H	2
10	PAHZZ	19207	8763776	•EXTENSION SPADE	1
11	PAHZZ	96906	MS90727-281	•SCREW, CAP, HEXAGON H	12
12	PAHZZ	19207	8763777	•LEVER, REMOTE CONTRO	1
13	PAHZZ	19207	8763778	•LEVER, REMOTE CONTRO	1

END OF FIGURE

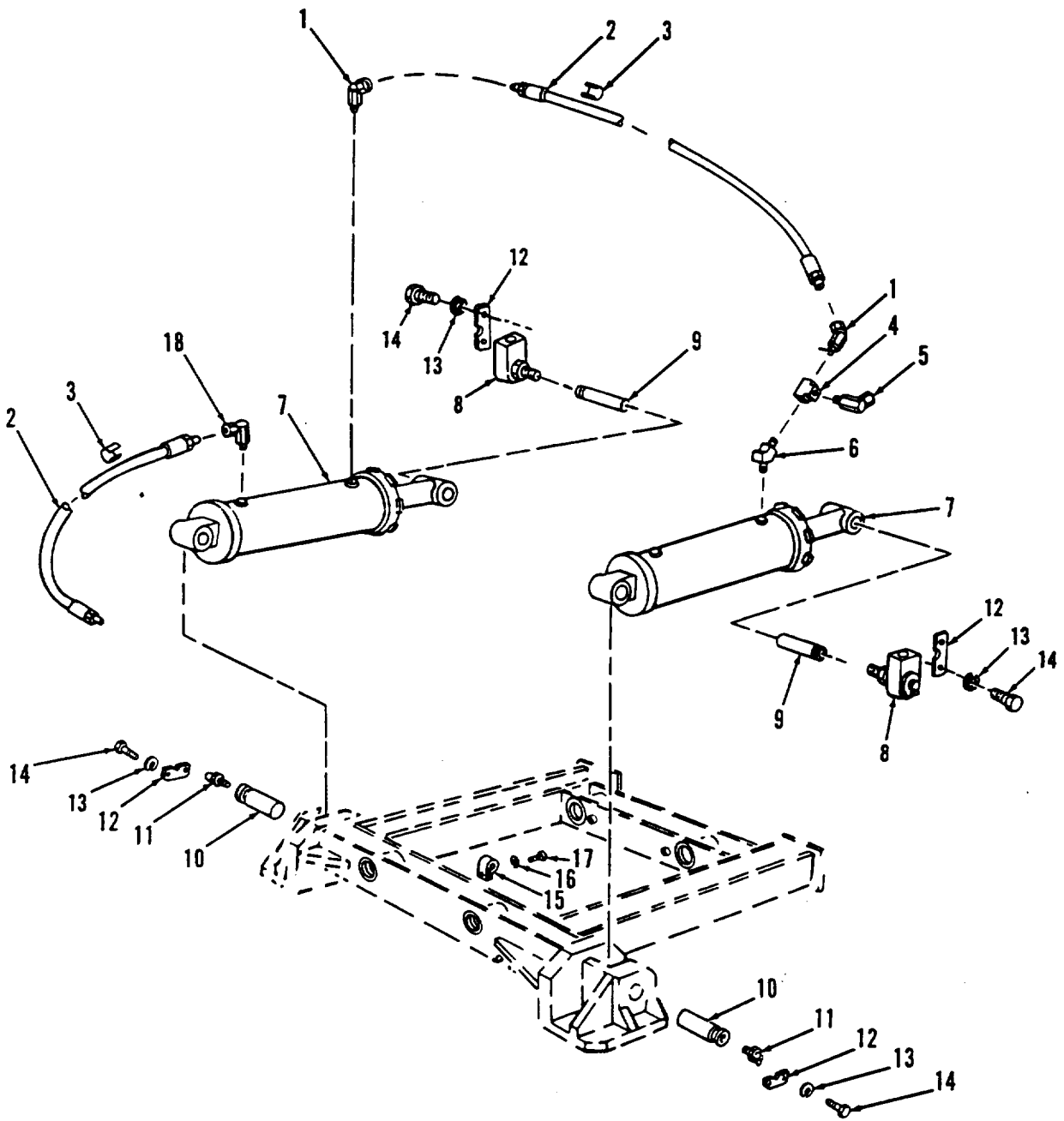

Figure 30. Spade Cylinder

SECTION II

TM 9-2350-256-24P-2

(1) ITEM NO	(2) SMR CODE	(3) CAGEC	(4) PART NUMBER	(5) DESCRIPTION AND USABLE ON CODES (UOC)	(6) QTY
GROUP: 2005					
FIGURE 30. SPADE CYLINDER					
1	PAOZZ	19207	9764907	ELBOW, PIPE	2
2	PAOZZ	19207	10867126	HOSE ASSEMBLY, NONME	2
3	PAOZZ	19207	10867455	BAND MARKER	6
4	PAOZZ	11862	454147	TEE, PIPE	1
5	PAOZZ	19207	8764936	ELBOW, PIPE	1
6	PAOZZ	19207	10861176	ELBOW PIPE	1
7	PAFDD	19207	10867173	CYLINDER ASSEMBLY, A.....	2
8	PAOZZ	19207	10894921	FITTING, LUBRICATION	2
9	PAFZZ	19207	10867123	SHAFT, STRAIGHT	2
10	PAFZZ	19207	10867135	SHAFT, STRAIGHT	2
11	PAOZZ	96906	MS15003-1	FITTING, LUBRICATION	2
12	PAFZZ	19207	10862176	PLATE, MOUNTING	4
13	PAFZZ	96906	MS3533B-46	WASHER, LOCK.....	8
14	PAFZZ	96906	MS90727-62	SCREW, CAP, HEXAGON H.....	8
15	PAFZZ	96905	MS21333-43	CLAMP, LOOP	1
16	PAFZZ	96906	MS35338-44	WASHER, LOCK.....	1
17	PAFZZ	96906	MS90726-3	SCREW, CAP, HEXAGON H.....	1
18	PBFZZ	11083	2H3940	ELBOW, PIPE	1

END OF FIGURE

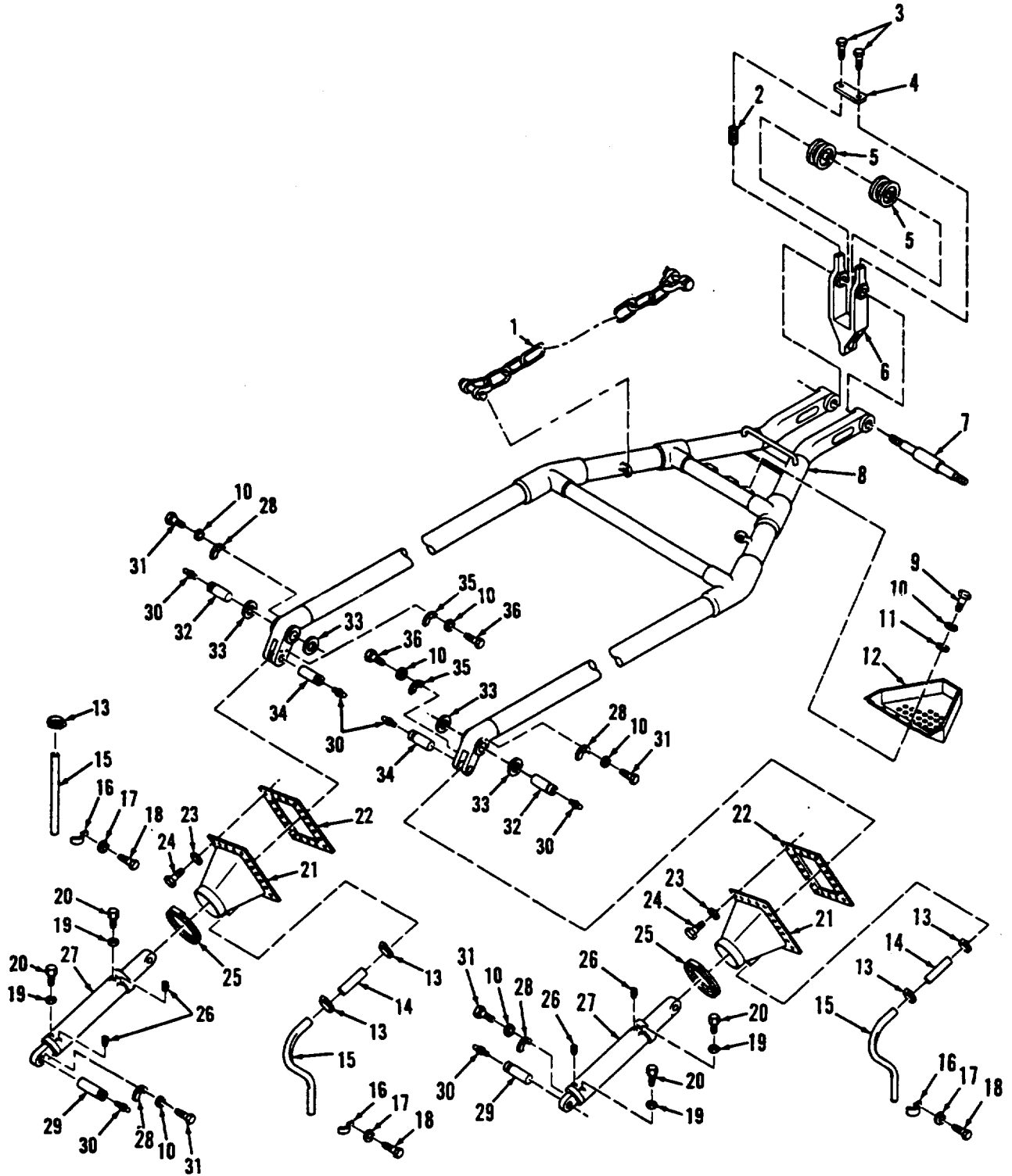

Figure 31. Hoist Boom and Cylinders (Sheet 1 of 2)

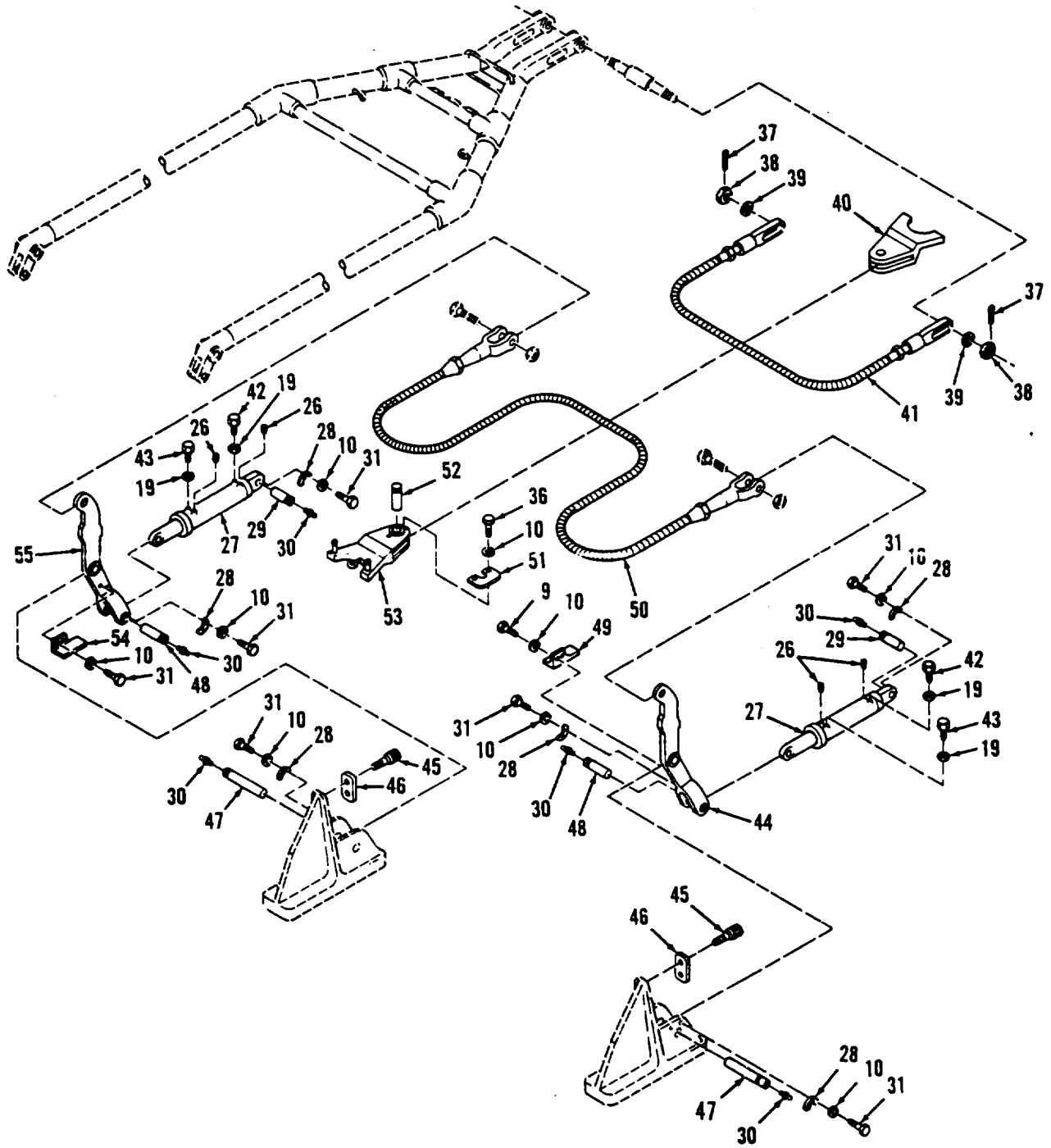

Figure 31. Hoist Boom and Cylinders (Sheet 2 of 2)

SECTION II

TM 9-2350-256-24P-2

(1) ITEM NO	(2) SMR CODE	(3) CAGEC	(4) PART NUMBER	(5) DESCRIPTION AND USABLE ON CODES (UOC)	(6) QTY
GROUP: 2007					
FIGURE 31. HOIST BOOM AND CYLINDERS					
1	PAOZZ	19207	10862191	CHAIN ASSEMBLY, SING.....	2
2	PAOZZ	19207	8392529	SPRING, HELICAL, COMP.....	1
3	PAOZZ	19207	10867405	SCREW, SHOULDER.....	2
4	PAOZZ	19207	10862189	BAR, GUIDE, WIRE RO.....	1
5	PAOZZ	19207	10862199	PULLEY, GROOVE.....	2
6	PAOZZ	19207	10862193	GUARD, MECHANICAL DR.....	1
7	PAOZZ	19207	10862192	SHAFT, SHOULDERED.....	1
8	PBFDD	19207	8676250	A-FRAME, VEHICLE MODU.....	1
9	PAOZZ	96906	MS90726-60	SCREW, CAP, HEXAGON H.....	15
10	PAOZZ	96906	MS35338-46	WASHER, LOCK.....	41
11	PAOZZ	96906	MS27183-15	WASHER, FLAT.....	11
12	PAOZZ	19207	10862206	TRAY TACKLE BLOCK.....	1
13	PAOZZ	96906	MS35842-11	CLAMP, HOSE.....	5
14	PAOZZ	19207	10894121	PIPE, BENTQMETALLIC.....	2
15	MODZZ	19207	8764519-1	HOSE, NONMETALLIC MAKE FROM NSN..... 4720-00-670-6037, 66 INCHES	3
16	PAOZZ	19207	7066359	CLAMP, LOOP.....	3
17	PAOZZ	96906	MS35338-44	WASHER, LOCK.....	3
18	PAOZZ	96906	MS90726-3	SCREW, CAP, HEXAGON H.....	3
19	PAFZZ	19207	8764826	LOCKNUT, PIPE.....	8
20	PAFZZ	192C7	8764918	ELBOW, PIPE.....	4
21	PAFZZ	19207	11672351	BOOT, DUST AND MOIST.....	2
22	PAFZZ	19207	10862195	GASKE.....	2
23	PAFZZ	96906	MS35338-45	WASHER, LOCK.....	40
24	PAFZZ	96906	MS90727-32	BOLT, MACHINE.....	40
25	PAFZZ	96906	MS35842-15	CLAMP, HOSE.....	4
26	PAFZZ	81348	WW-P-471-ACABUD	PLUG, PIPE.....	8
27	PAFDD	19207	8743887	CYLINDER ASSEMBLY, A.....	4
28	PAFZZ	19207	10862176	PLATE, MOUNTING.....	10
29	PAFZZ	19207	10962183	PIN, GROOVED, HEADLES.....	4
30	PAOZZ	96906	MS15003-1	FITTING, LUBRICATION.....	12
31	PAFZZ	96906	M590726-61	SCREW, CAP, HEXAGON.....	20
32	PAFZZ	19237	10862179	LOCK.....	2
33	PAFZZ	19207	10862186	WASHER, FLAT.....	V
34	PAFZZ	19207	10862180	PIN, CYLINOER, MOUNT.....	2
35	PAFZZ	19207	10884759	CLIP, SPRING TENSION.....	2
36	PAOZZ	96906	MS51096-359	SCREW, CAP, HEXAGON H.....	6
37	PAOZZ	96906	MS24665-752	PIN, COTTER.....	2
38	PAOZZ	96906	MS35692-109	NUT, PLAIN, SLOTTED, H.....	2
39	PAOZZ	19207	10862177	WASHER, FLAT.....	2
40	PBOZZ	19207	10862213	HOOK, CHOKER.....	1
41	PAOZZ	19207	10962205	WIRE ROPE ASSEMBLY.....	1
42	PAFZZ	11083	2H3940	ELBOW, PIPE.....	2
43	PAFZZ	63906	8MA4UFS	ELBOW, PIPE.....	2
44	PBFZZ	19207	10802197	BELL CRANK.....	1
45	PAFZZ	96906	MS16998-98	CREW, CAP, SOCKET HE.....	4
46	PAFZZ	19207	10862188	PLATE, STOP, BOOM LEV.....	2
47	PAFZZ	19207	10862181	PIN, GROOVED, HEADLES.....	2
48	PAFZZ	19207	10862182	PIN, CYLINDER MOUNT.....	2

SECTION II

TM 9-2350-256-24P-2

(1) ITEM NO	(2) SMR CODE	(3) CAGEC	(4) PART NUMBER	(5) DESCRIPTION AND USABLE ON CODES (UOC)	(6) QTY
49	PAFZZ	19207	10862185	BRACKET, ,ANGLE	1
50	PAOZZ	19207	10862204	WIRE ROPE ASSEMBLY	1
51	PAOZZ	19207	10862187	WASHER, SLOTTED	1
52	PAOZZ	19207	10862178	PIN, GROOVED, HEAOLES	1
53	PAOZZ	19207	10862214	TREE SHOE,WIRE ROPE	1
54	PAFZZ	19207	10862184	BRACKET,ANGLE	1
55	PAFZZ	19207	10862196	LEVER, MANUAL CONTRO	1

END OF FIGURE

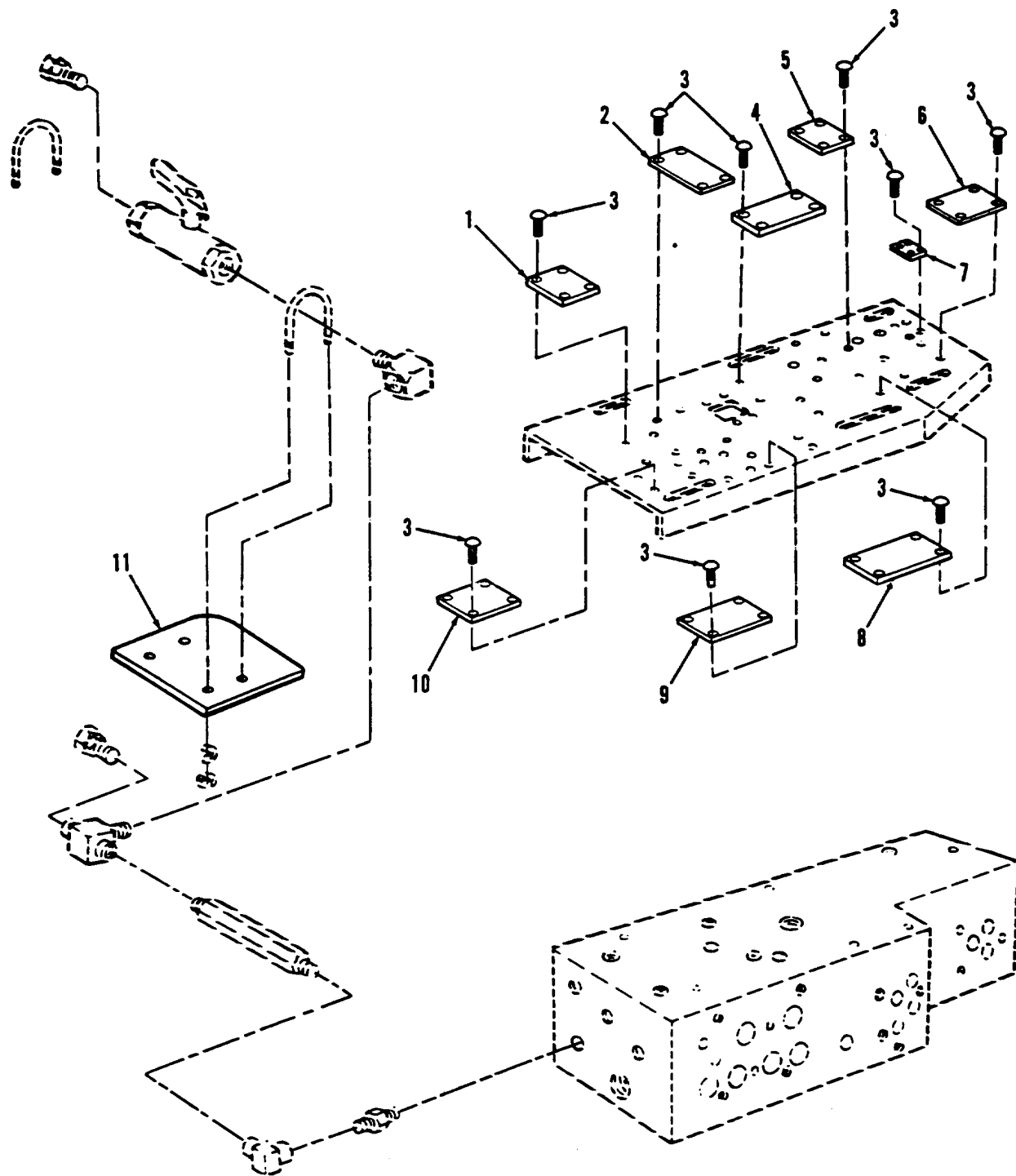

Figure 32. Subplate Instruction Plates

SECTION II

TM9-2350-256-24P-2

(1) ITEM NO	(2) SMR CODE	(3) CAGEC	(4) PART NUMBER	(5) DESCRIPTION AND USABLE ON CODES(UOC)	(6) QTY
-------------------	--------------------	--------------	-----------------------	---	------------

GROUP: 2210

FIGURE 32. SUBPLATE INSTRUCTION
PLATES

1	PAOZZ	19207	10866867	PLATE, INSTRUCTION.....	1
2	PAOZZ	19207	8392611	PLATE, INSTRUCTION.....	1
3	PAOZZ	96906	MS21318-21	SCREW, DRIVE.....	36
4	PAOZZ	19207	10866868	PLATE, INSTRUCTION.....	1
5	PAOZZ	19207	10894405	PLATE, INSTRUCTION.....	1
6	PAOZZ	19207	10866869	PLATE, INSTRUCTION.....	1
7	PAOZZ	19207	10866870	PLATE, INSTRUCTION.....	1
8	PAOZZ	19207	10866872	PLATE, INSTRUCTION.....	1
9	PAOZZ	19207	10866871	PLATE, INSTRUCTION.....	1
10	PAOZZ	19207	10866866	PLATE, INSTRUCTION.....	1
11	PAOZZ	19207	11671306	PLATE, INSTRUCTION.....	1

END OF FIGURE

SECTION II

TM 9-2350-256-24P-2

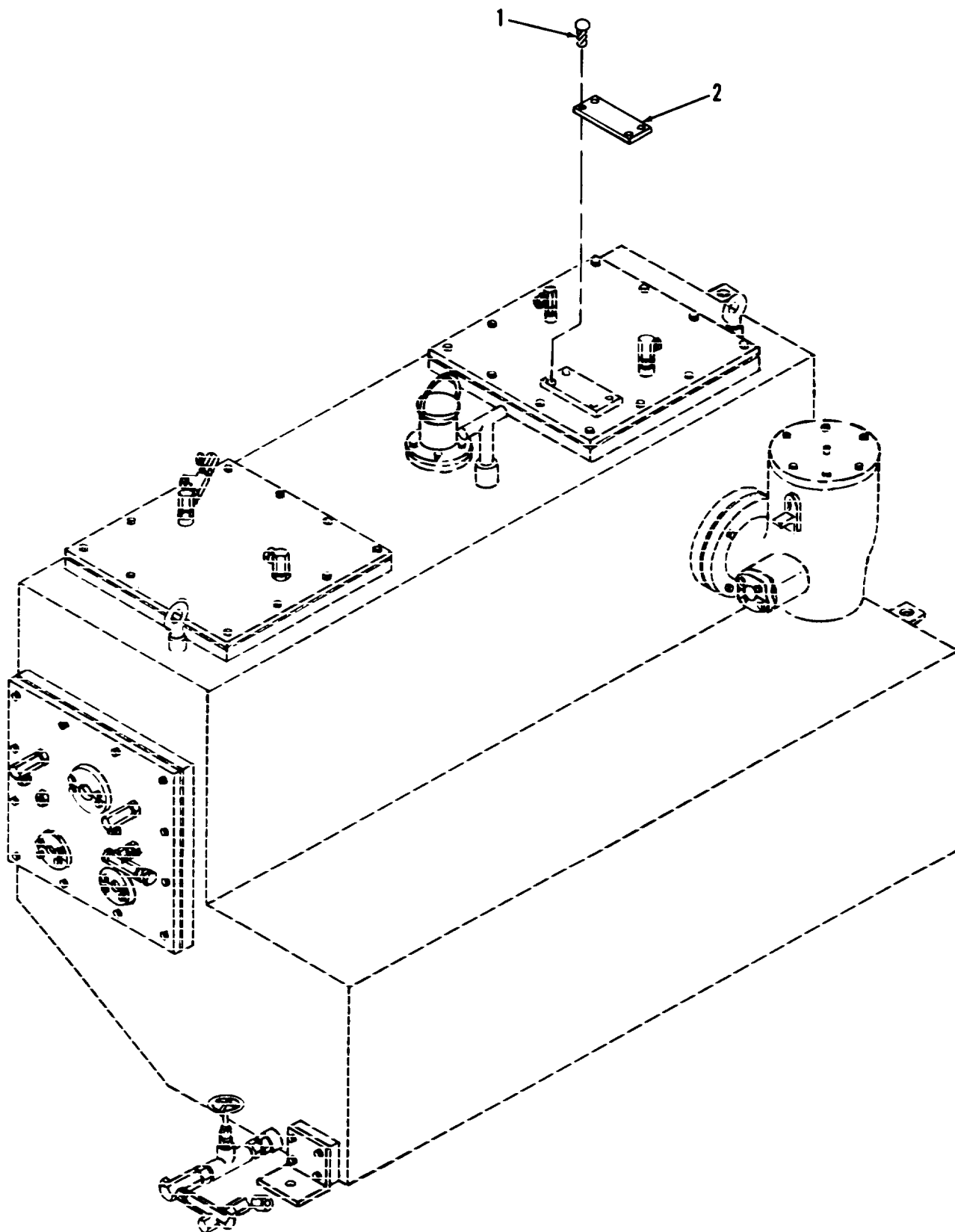

Figure 33. Oil Tank Identification Plates

SECTION II

TM9-2350-256-24P-2

(1)	(2)	(3)	(4)	(5)	(6)
ITEM	SMR		PART		
NO	CODE	CAGEC	NUMBER	DESCRIPTION AND USABLE ON CODES(UOC)	QTY

GROUP: 2210

FIGURE 33. OIL TANK IDENTIFICATION
PLATES

1	PAOZZ	96906	MS21318-20	SCREW,DRIVE.....	4
2	PAOZZ	19207	10867448	PLATE,INSTRUCTION.....	1

END OF FIGURE

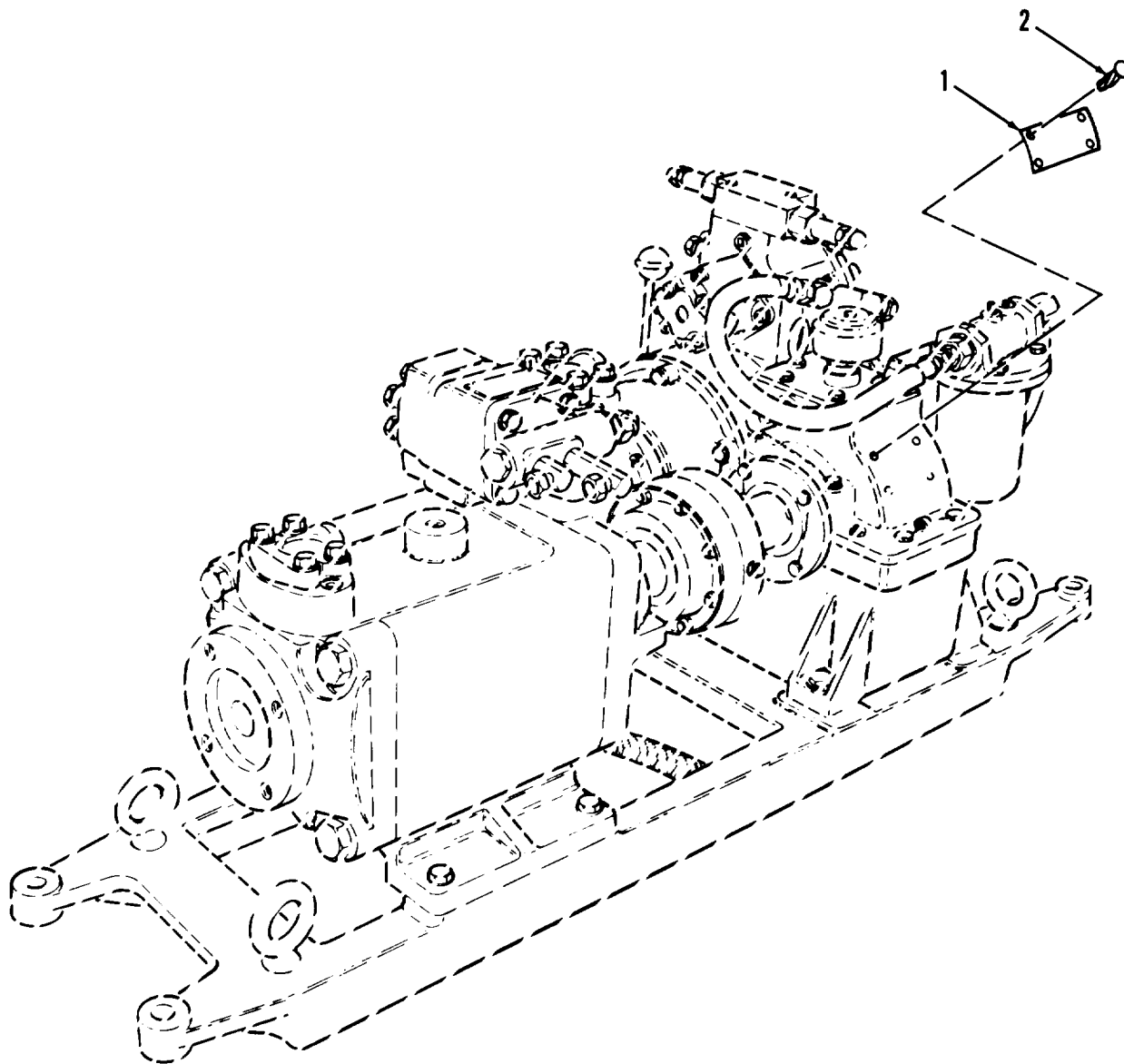

Figure 34. Mechanical Transmission Identification Plate

SECTION II			TM9-2350-256-24P-2		
(1)	(2)	(3)	(4)	(5)	(6)
ITEM	SMR		PART		
NO	CODE	CAGEC	NUMBER	DESCRIPTION AND USABLE GN CODES(UOC)	QTY

GROUP: 2210
 FIGURE 34. MECHANICAL TRANSMISSION
 IDENTIFICATION PLATE

1	PAFZZ	19207	12322528	PLATE, IDENTIFICATIO.....	1
2	PAFZZ	96906	MS21318-8	SCREW, DRIVE.....	4

END OF FIGURE

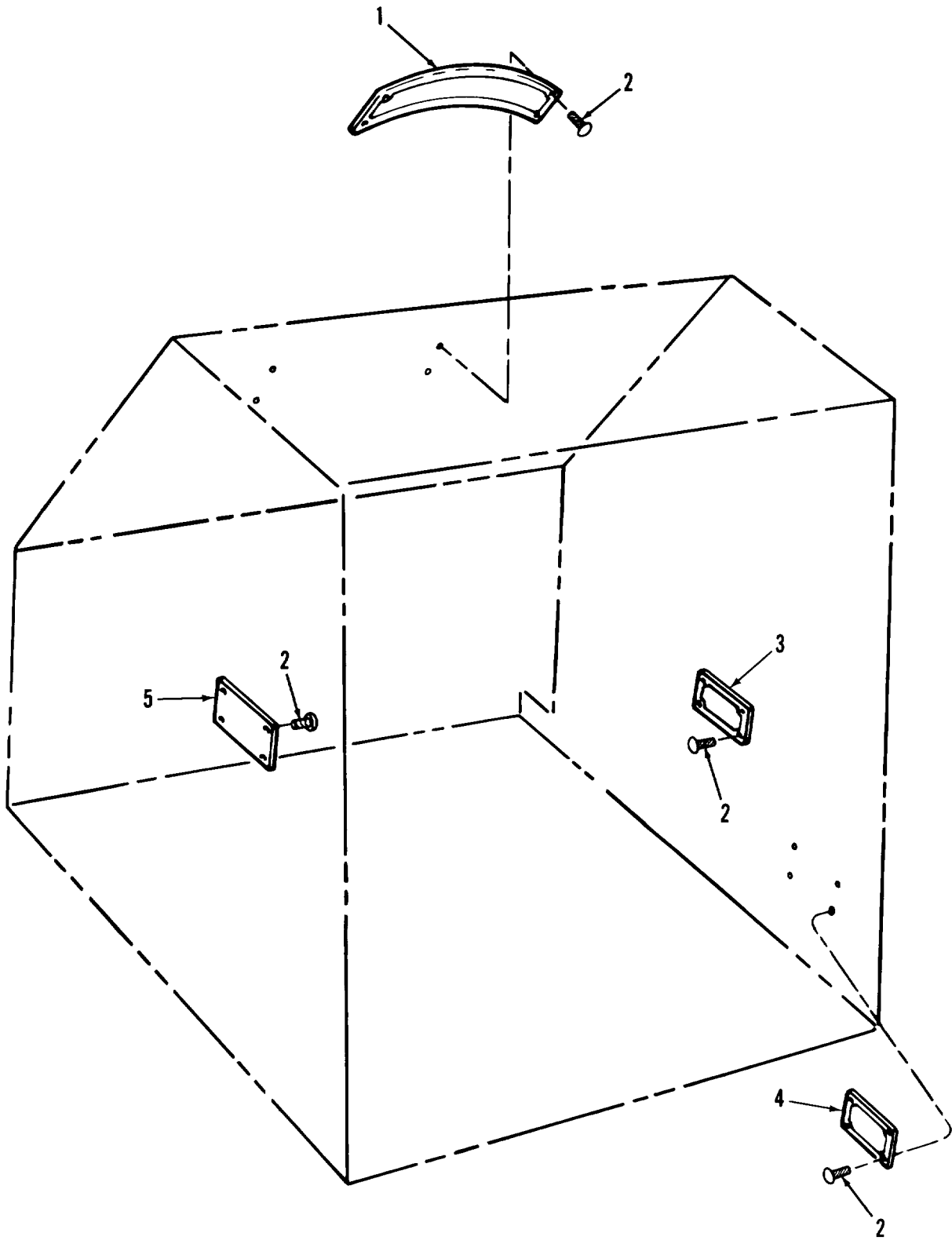

Figure 35. Impact Wrench and Fuel Identification Plate

SECTION 11			TM9-2350-256-24P-2		
(1)	(2)	(3)	(4)	(5)	(6)
ITEM	SMR		PART		
NO	CODE	CAGEC	NUMBER	DESCRIPTION AND USABLE ON CODES(UOC)	QTY

GROUP: 2210

FIGURE 35. IMPACT WRENCH AND FUEL IDENTIFICATION PLATES

1	PAOZZ	19207	10862363	PLATE,INSTRUCTION.....	1
2	PAOZZ	96906	MS21318-21	SCREW,DRIVE.....	16
3	PAOZZ	19207	10862361	PLATE,IDENTIFICATIO.....	1
4	PAOZZ	19207	10862360	PLATE,IDENTIFICATIO.....	1
5	PAOZZ	19207	10862362	PLATE,IDENTIFICATIO.....	1

END OF FIGURE

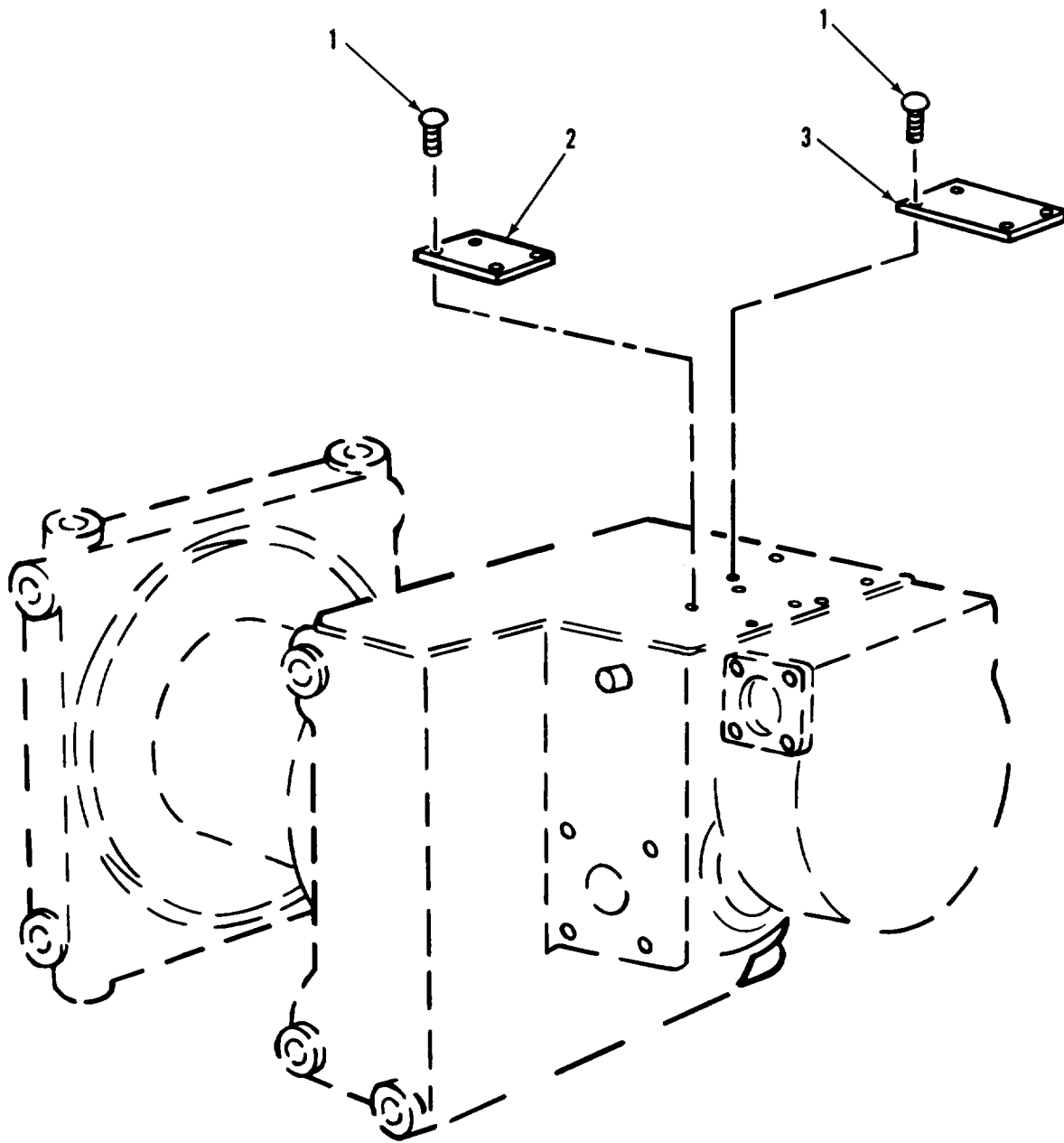

Figure 36. Main and Hoist Winch Identification Plates

SECTION II			TM-2350-256-24P-2		
(1)	(2)	(3)	(4)	(5)	(6)
ITEM NO	SHM CODE	CAGEC	PART NUMBER	DESCRIPTION AND USASLE ON	CODES(UOC) QTY
				GROUP: 2210	
				FIGURE 36. MAIN AND HOIST WINCH IDENTIFICATION PLATES	
1	PA0ZZ	96906	MS21318-46	SCREW, DRIVE	16
2	PA0ZZ	93568	F40960	PLATE, IDENTIFICATIO	2
3	PA0ZZ	45320	F40959	PLATE, INSTRUCTION	2

END OF FIGURE

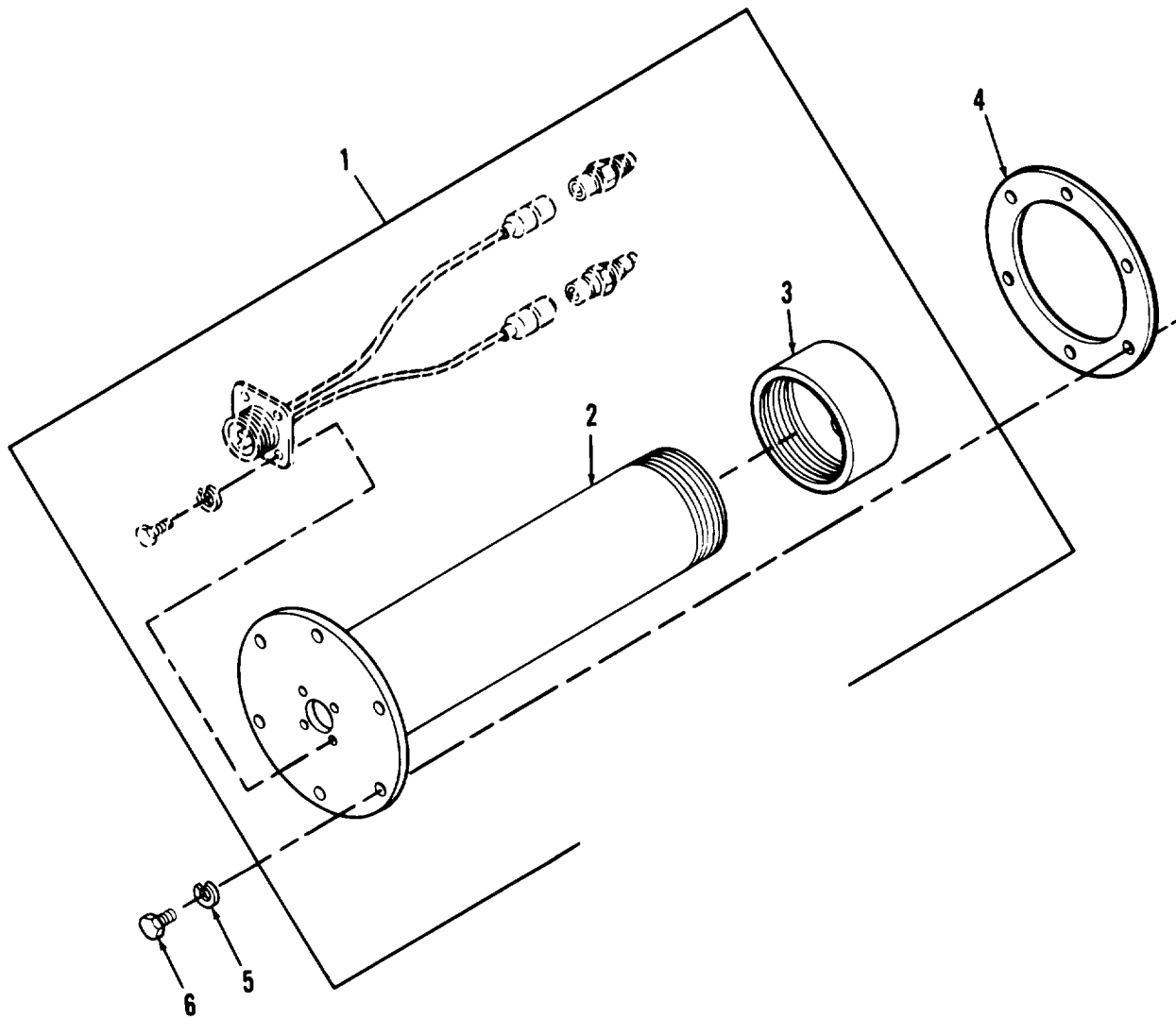

Figure 37. Oil Temperature Transmitting Unit

SECTION II			TM9-2350-256-24P-2			
(1)	(2)	(3)	(4)	(5)	(6)	
ITEM NO	SMR CODE	CAGEC	PART NUMBER	DESCRIPTION AND USABLE ON CODES(UOC)	QTY	
				GROUP: 2400		
				FIGURE 37. OIL TEMPERATURE TRANSMITTING UNIT		
1	PAFF	19207	11672361	SWITCH,ENGINE TEMPE.....	1	
2	XAFZZ	19207	11672362	.HOUSING.....	1	
3	PAFZZ	19207	11672363	.CAP,FILLER CPENING.....	1	
4	PAFZZ	19207	7398878	GASKET.....	1	
5	PAFZZ	96906	MS35338-44	WASHER,LOCK.....	6	
6	PAFZZ	96906	MS90727-6	SCREW,CAP,HEXAGON H.....	6	

END OF FIGURE

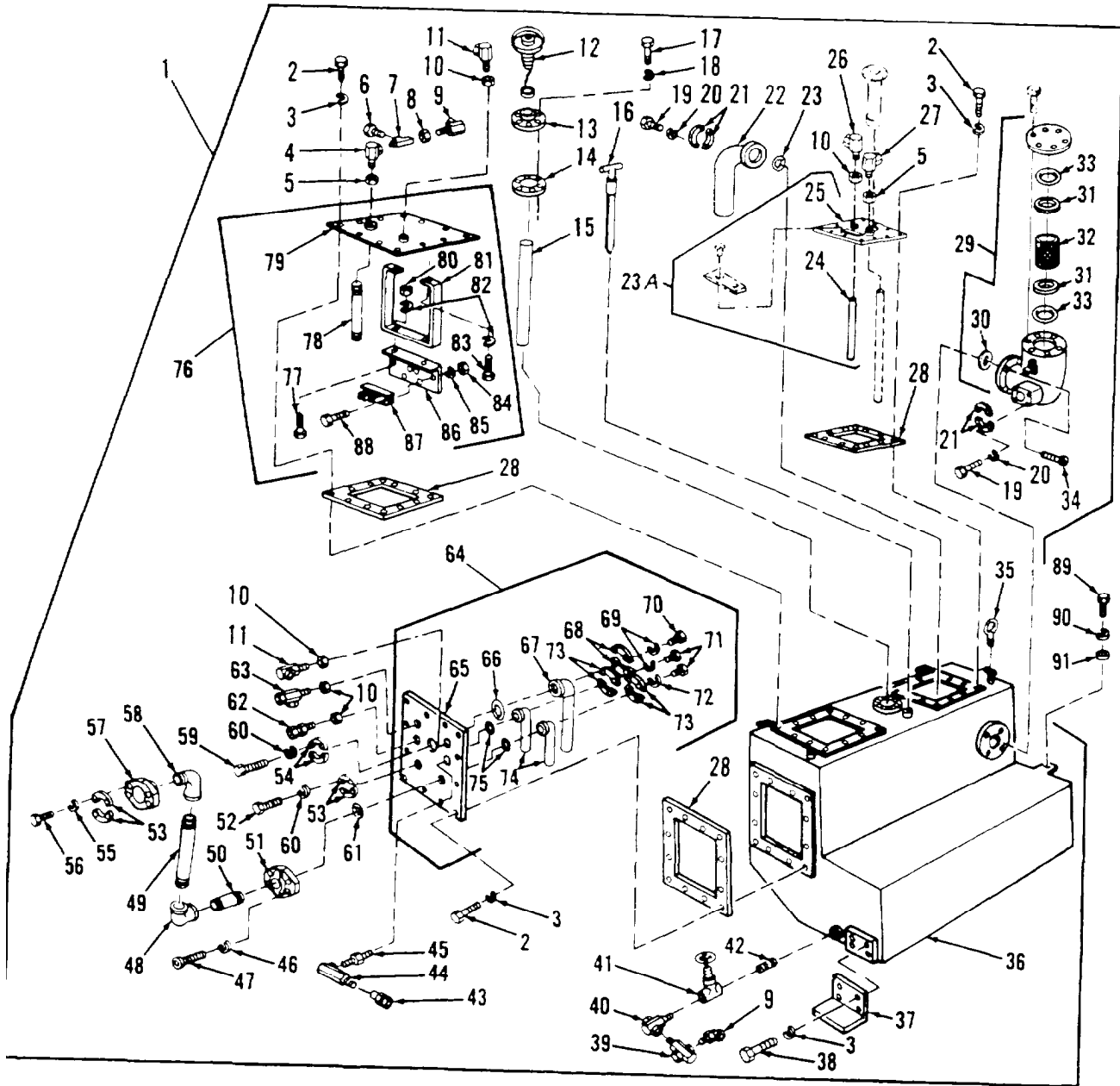

Figure 38. Hydraulic Oil Tank

SECTION II		TM9-2350-256-24P-2			
(1)	(2)	(3)	(4)	(5)	(6)
ITEM NO	SMR CODE	CAGEC	PART NUMBER	DESCRIPTION AND USABLE ON CODES (UOC)	QTY
				GROUP 2400	
				FIGURE 38.HYDRAULIC OIL TANK	
1	AFFFF	19207	8764489	TANK ASSEMBLY	1
2	PAFZZ	96906	MS90727-58	.SCREW,CAP,HEXAGON H	36
3	PAOZZ	96906	MS35338-46	.WASHER,LOCK	40
4	PAFZZ	19207	8764920	.ELBOW,PIPE	1
5	PAFZZ	19207	8764827	.SEAL NUT,PIPE	2
6	PAFZZ	19207	8327142	.COUPLING,PIPE	1
7	PAFZZ	19207	7064547	.TEE,PIPE	1
8	PAFZZ	19207	8764826	.LOCKNUT,PIPE	1
9	PBOZZ	11083	2H3940	.ELBOW,PIPE	2
10	PAOZZ	19207	8764824	.SEAL NUT,PIPE	5
11	PAOZZ	19207	8392701	.ELBOW,PIPE	2
12	PAOZZ	19207	7735677	.CAP,FILLER,OPENING	1
13	PAOZZ	19207	7005455	.FILLER,NECK	1
14	PAOZZ	19207	8764500	.GASKET	1
15	PAOZZ	19207	7520804	.FILTER,FLUID	1
16	PAOZZ	19207	8764498	.GAGE ROD, LIQUID LEV	1
17	PAOZZ	96906	MS90727-7	.SCREW,CAP,HEXAGON H	6
18	PAOZZ	96906	MS35338-44	.WASHER,LOCK	6
19	PAOZZ	90906	MS90727-139	.SCREW,CAP,HEXAGON H	8
20	PAOZZ	96906	MS35338-49	.WASHER,LOCK	8
21	PAOZZ	19207	8395405	.FLANGE HALF,UNLOADI	4
22	PBFZZ	93568	8743884	.PIPE,BENT,METALLIC	1
23	PAFZZ	96906	MS28775-237	.PACKING,PREFORMED	1
23A	XDFFF	19207	11672375	.COVER,ACCESS	1
24	PAFZZ	19207	8764501	..PIPE,METALLIC	2
25	PAFZZ	19207	11672374	..COVER,ACCESS	1
26	PAFZZ	19207	8764917	.ELBOW,PIPE	1
27	PAFZZ	63906	12MA12UFS	.ELBOW,PIPE	1
28	PAFZZ	19207	8764496	.GASKET	3
29	PAOOO	19207	8764945	.FILTER,BODY,FLUID	1
30	PAOZZ	96906	MS238775-238	..PACKING,PREFORMED PART OF KIT P/N 5705328	4
31	KFOZZ	96906	MS28775-006	..PACKING,PART OF KIT P/N 5705328	2
32	KFOZZ	19207	12322674	..FILTER,PREFORMED PART OF KIT P/N 5705328	1
33	KFOZZ	19207	12322675	..GASKET,PART OF KIT P/N 5705328	2
34	PAOZZ	96906	MS16998-98	.SCREW,CAP,SOCKET,HE	4
35	PAOZZ	19207	8764542	.BOLT,EYE	2
36	PBFZZ	19207	8764459	.TANK,OIL,HYDRAULI	1
37	PBOZZ	19207	10867461	.SUPPORT,OIL TANK	1
38	PAOZZ	96906	MS90726-60	.SCREW,CAP,HEX HEAD	4
39	PAOZZ	19207	8743881	.TEE.OIL TANK DRAIN	1
40	PAOZZ	19207	8764924	.TEE,PIPE	1
41	PAOZZ	21450	593401	.VALVE,GATE	1
42	PAOZZ	96909	MS51953-102	.NIPPLE,PIPE	1
43	PAOZZ	10001	1339249PC2	.COUPLING,PIPE	1
44	PAOZZ	19207	8729057	.VALVE,CHECK	1
45	PAOZZ	19207	8729058	.ADAPTER,STRAIGHT,PI	1

SECTION II

TM9-2350-256-24P-2

(1)	(2)	(3)	(4)	(5)	(6)
ITEM NO	SMR CODE	CAGEC	PART NUMBER	DESCRIPTION AND USABLE ON CODES (UOC)	QTY
47	PAOZZ	96906	MS16998-89	.SCREW,CAP,SOCKET HE	4
46	PAOZZ	96906	MS51848-13	.WASHER,LOCK	4
48	PAOZZ	10988	221-1380	.ELBOW,PIPE	1
49	PAOZZ	96906	MS51953-157	.NIPPLE,PIPE	1
50	PAOZZ	96906	MS51953-149	.NIPPLE,PIPE	1
51	PAOZZ	19207	11672173	.FLANGE,PIPE	1
52	PAOZZ	96906	MS90727-86	.SCREW,CAP,HEXAGON H	4
53	PAOZZ	19207	8395524	.FLANGE,PIPE,SWIVEL	4
54	PAOZZ	19207	8395525	.FLANGE,PIPE	2
55	PAOZZ	96906	MS35338-47	.WASHER,LOCK	8
56	PAOZZ	80204	B1821BH044C150N	.SCREW,CAP,HEXAGON H	4
57	PAOZZ	19207	11672172	.FLANGE,PIPE	1
58	PAOZZ	96906	MS39230-7	.ELBOW,PIPE	1
59	PAOZZ	96906	MS90727-111	.SCREW,CAP,HEXAGON H	4
60	PAOZZ	96906	MS35338-48	.WASHER,LOCK	8
61	PAOZZ	96906	MS28775-222	.PACKING,PREFORMED	1
62	PAOZZ	19207	8379888	.TEE,PIPE	1
63	PAOZZ	26385	HCF1568-2	.COUPLING,PIPE	1
64	AFFFF	19207	8764502	.COVER ASSEMBLY	1
65	PAFZZ	19207	8764503	..COVER,ACCESS	1
66	PAFZZ	96906	MS28775-228	..PACKING,PREFORMED	1
67	PAFZZ	4M107	8743883	..PIPE,BENT,METALLIC	1
68	PAFZZ	19207	8395525	..FLANGE,PIPE	2
69	PAFZZ	96906	MS35338-48	..WASHER,LOCK	4
70	PAFZZ	96906	MS90727-113	..SCREW,CAP,HEXAGON H	4
71	PAFZZ	96906	MS90727-88	..SCREW,CAP,HEXAGON H	8
72	PAFZZ	96906	MS35338-47	..WASHER,LOCK	8
73	PAFZZ	19207	8395524	..FLANGE,PIPE,SWIVEL	4
74	PAFZZ	93568	8743885	..PIPE,BENT,METALLIC	2
75	PAFZZ	96906	MS28775-222	..PACKING,PREFORMED	2
76	AFFFF	19207	8764490	.COVER,ASSEMBLY	1
77	PAFZZ	96906	MS51096-359	..SCREW,CAP,HEXAGON H	2
78	PAFZZ	96906	MS51953-113	..NIPPLE,PIPE	1
79	PAFZZ	19207	8764491	..COVER ACCESS	1
80	PAFZZ	96906	MS51968-8	..NUT,PLAIN,HEXAGON	2
81	PAFZZ	19207	8764493	..BRACKET,MOUNTING	1
82	PAFZZ	96906	MS35338-46	..WASHER,LOCK	4
83	PAFZZ	96906	MS90726-60	..SCREW,CAP,HEX HEAD	2
84	PAFZZ	96906	MS51968-2	..NUT,PLAIN,HEXAGON	6
85	PAFZZ	96906	MS35338-44	..WASHER,LOCK	6
86	PAFZZ	19207	8764494	..BRACKET,ANGLE	1
87	XDFZZ	19207	8764541	..MAGNET,PERMANENT	3
88	PBFZZ	96906	MS90727-4	..SCREW,CAP,HEXAGON H	6
89	PAFZZ	96906	MS90727-113	SCREW,CAP,HEXAGON H	5
90	PAFZZ	96906	MS35338-48	WASHER,LOCK	5
91	PAFZZ	96906	MS27183-19	WASHER,FLAT	5

END OF FIGURE

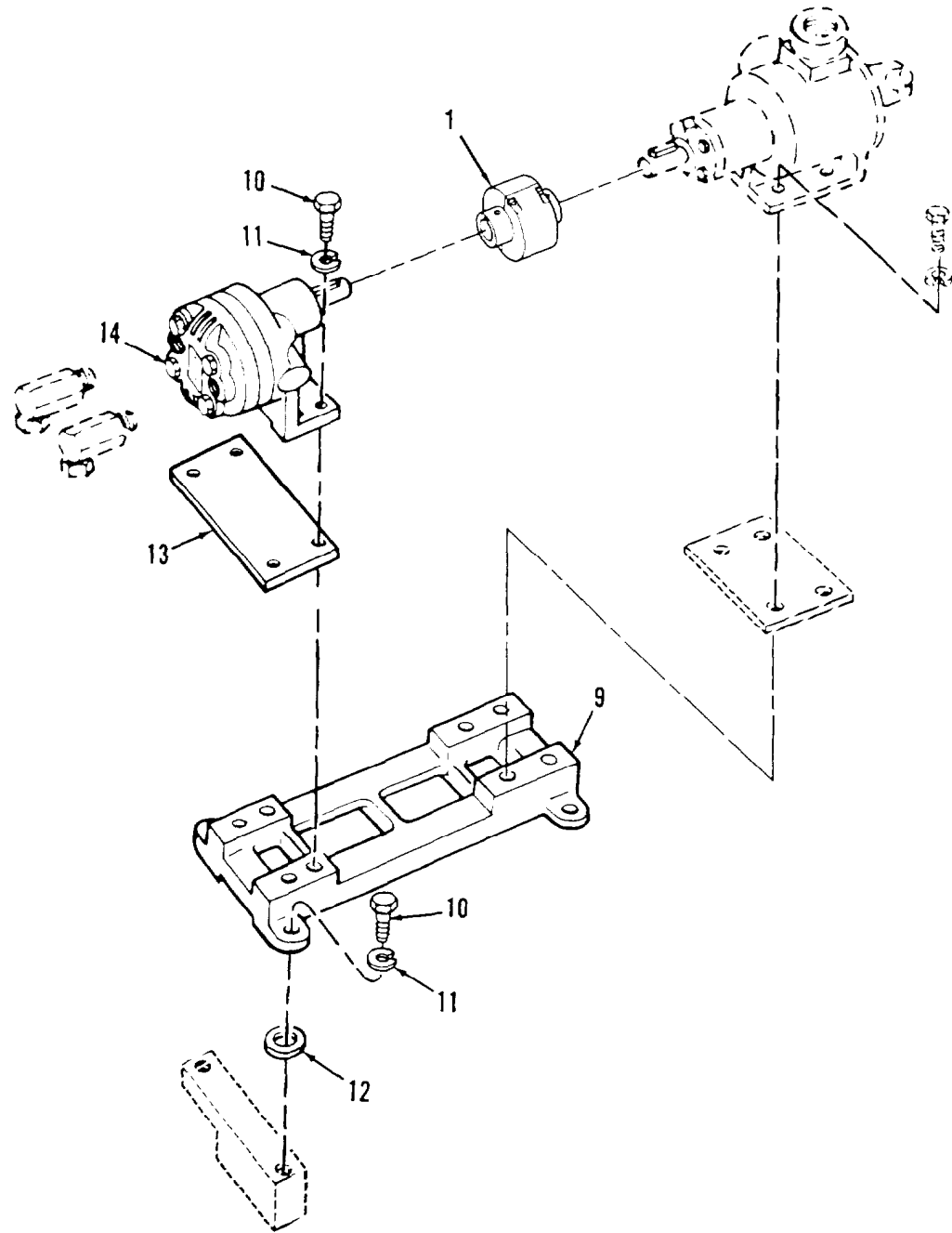

Figure 39. Transfer Pump Hydraulic Motor

SECTION II**TMD-2350-256-24P-2**

(1) ITEM NO	(2) SMR CODE	(3) CAGEC	(4) PART NUMBER	(5) DESCRIPTION AND USABLE ON CODES (UOC)	(6) QTY
				GROUP: 2401	
				FIGURE 39. TRANSFER PUMP HYDRAULIC MOTOR.	
1	PAFZZ	19207	8352697	COUPLING, SHAFT, FLEX	1
2	PBFZZ	19207	10862357	BASE, PUMP	1
3	PAFZZ	96906	MS90726-60	SCREW, CAP, HEX HEAD	8
4	PAFZZ	96906	MS35338-46	WASHER, LOCK	8
5	PAFZZ	19207	8704245	SHIM	4
6	PAFZZ	19207	10862359	SPACER, PLATE	1
7	PAFZZ	19207	8764932	MOTOR, DIRECT CURREN	1

END OF FIGURE

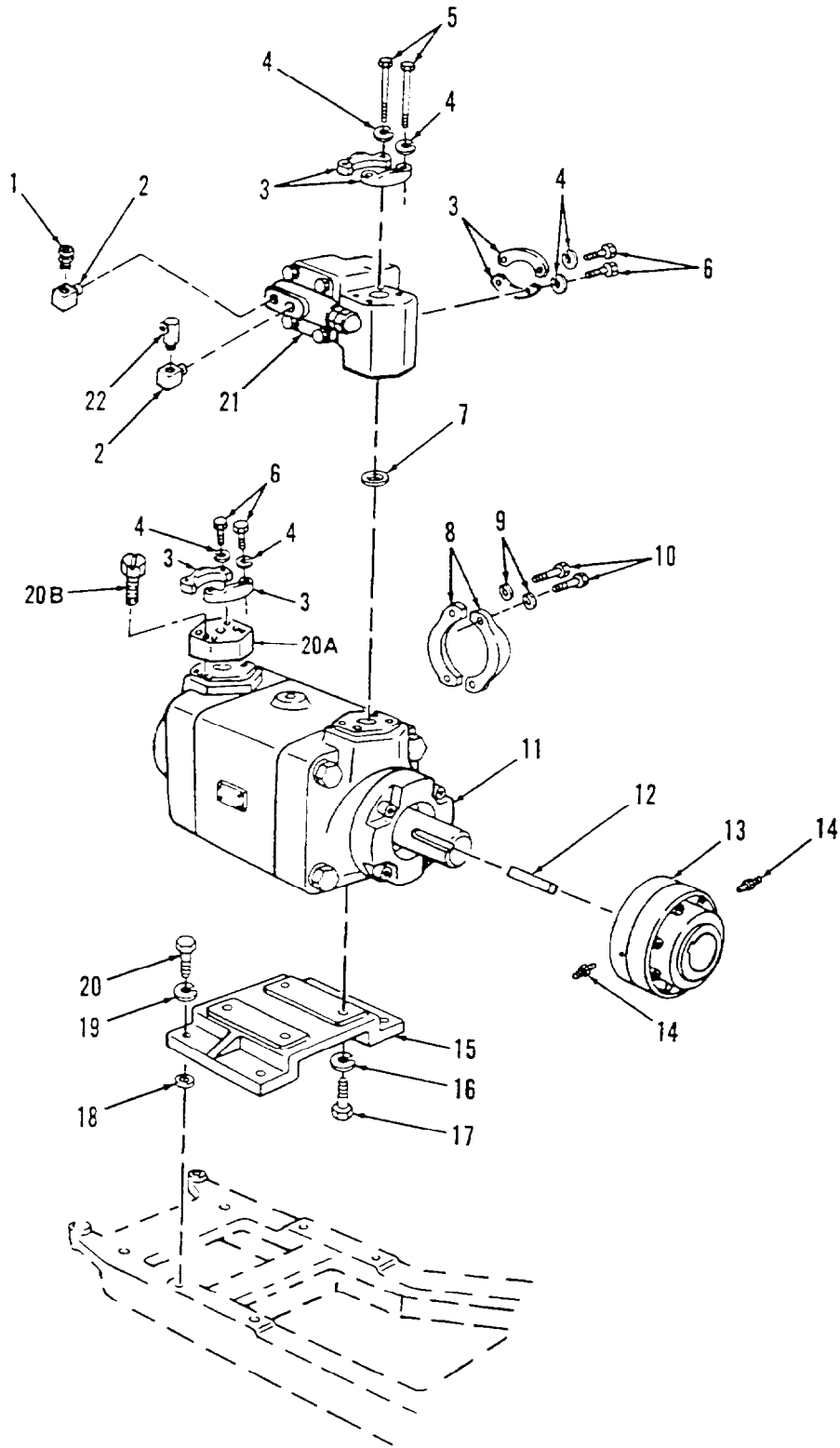

Figure 40. Main Hydraulic Pump

SECTION II

TM 9-2350-256-24P-2

(1) ITEM NO	(2) SMR CODE	(3) CAGEC	(4) PART NUMBER	(5) DESCRIPTION AND USABLE ON CODES (UOC)	(6) QTY
GROUP: 2401					
FIGURE 40 MAIN HYDRAULIC PUMP					
1	PAFZZ	19207	9713987	COUPLING, PIPE	1
2	PAFZZ	19207	8395403	ELBOW, PIPE	2
3	PAFZZ	19207	8395524	FLANGE ,PIPE, SWIVEL	6
4	PAFZZ	96906	MS35338-47	WASHER, LOCK.....	12
5	PAFZZ	96906	MS90727-102	SCREW, CAP, HEXAGON H.....	4
6	PAFZZ	96906	MS90727-B8	SCREW ,CAP, HEXAGON H.....	
7	PAFZZ	96906	M528775-223	PACKING, PREFORMED	1
8	PAFZZ	19207	8395405	FLANGE HALF, UNLOADI.....	2
9	PAFZZ	96906	MS35338-49	WASHER, LOCK.....	4
10	PAFZZ	96906	MS90727-139	SCREW, CAP, HEXAGON H.....	4
11	PAFDO	02892	CAT198	PUMP, ROTARY	1
12	PAFZZ	96906	MS20067-364	KEY, MACHINE.....	1
13	PAFZZ	19207	8379911	COUPLING, SHAFT, FLEX.....	1
14	PAFZZ	96906	MS15003-1	FITTING, LUBRICATION	2
15	PBFZZ	19207	10866506	MOUNT, PUMP.....	1
16	PAFZZ	96906	MS35338-50	WASHER, LOCK.....	4
17	PAFZZ	96906	MS90727-163	SCREW, CAP, HEXAGON H.....	4
18	PAFZZ	19207	8704245	SHIM	4
19	PAFZZ	96906	MS35338-48	WASHER, LOCK.....	4
20	PAFZZ	96906	MS90727-114	SCREW, CAP, HEXAGON H.....	4
20A	PBFZZ	2K400	034-43340	PLATE, MOUNTING FOR USE WITH	1
DENISON PUMP ONLY					
20B	PAFZZ	2K400	359-19220	SCREW, SOCKET HEAD FOR USE WITH	2
DENISON PUMP ONLY					
21	PAFZZ	19207	10867008	VALVE, HYDRAULIC,UNL.....	1
22	PAFZZ	19207	8392701	ELBOW, PIPE	1

END OF FIGURE

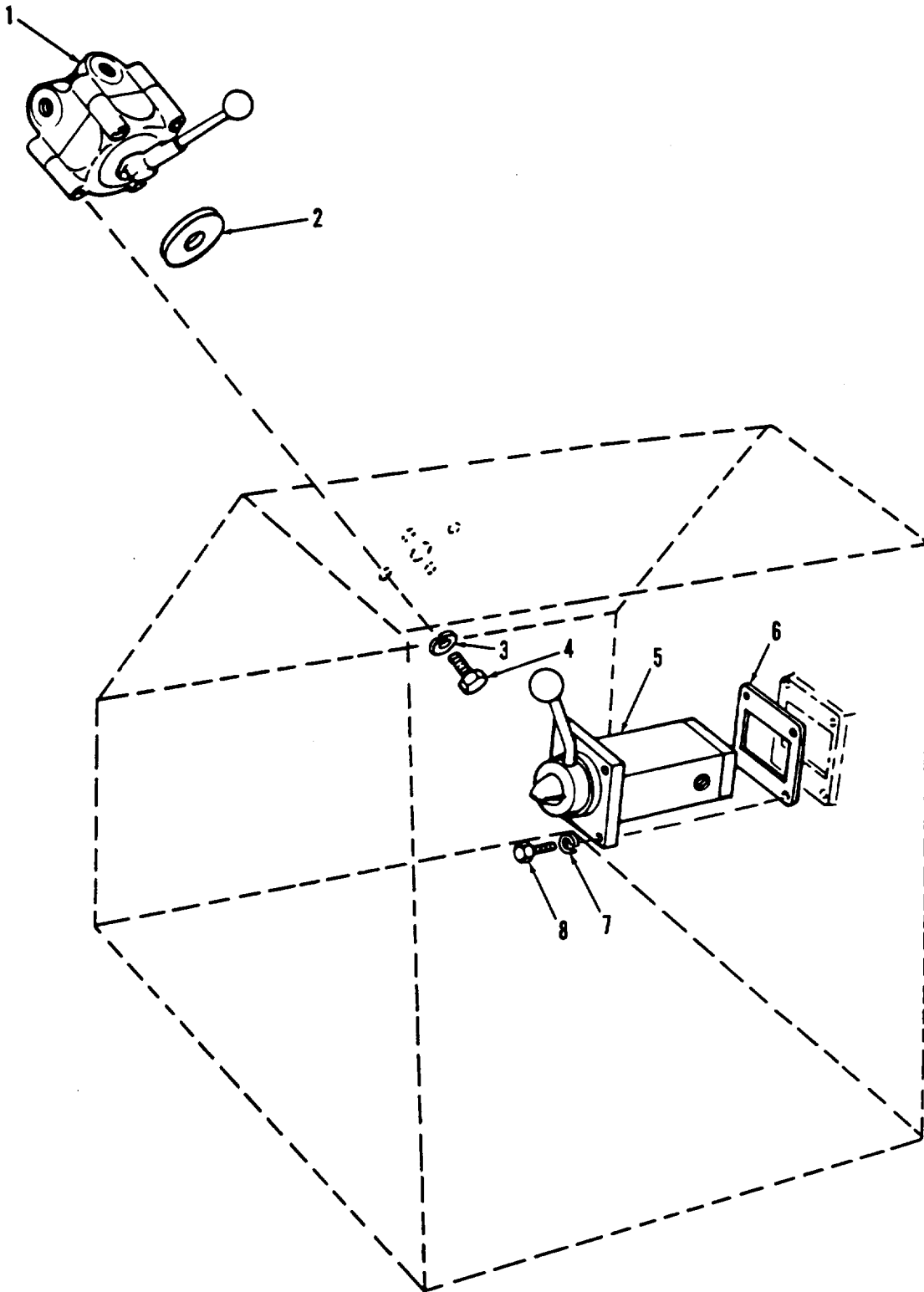

Figure 41. Control and Regulator Valve

SECTION II

TM 9-2350-256-24P-2

(1) ITEM NO	(2) SMR CODE	(3) CAGEC	(4) PART NUMBER	(5) DESCRIPTION AND USABLE ON CODES (UOC)	(6) QTY
GROUP: 2402					
FIGURE 41 CONTROL AND REGULATOR					
VALVE					
1	PAFZZ	19207	8352698	VALVE, LINEAR, DIRECT	1
2	PAFZZ	19207	10867415	GASKET	1
3	PAFZZ	96906	MS35338-46	WASHER, LOCK.....	4
4	PAFZZ	80204	81821HO038CO75N	SCREW, CAP, HEXAGON H.....	4
5	PAFDD	19207	10884618	VALVE, REGULATING, FL	1
6	PAFZZ	19207	10884619	GASKET	1
7	PAFZZ	96906	MS35338-45	WASHER, LOCK.....	4
8	PAFZZ	80204	818218H031F113N	BOLT, MACHINE	4

END OF FIGURE

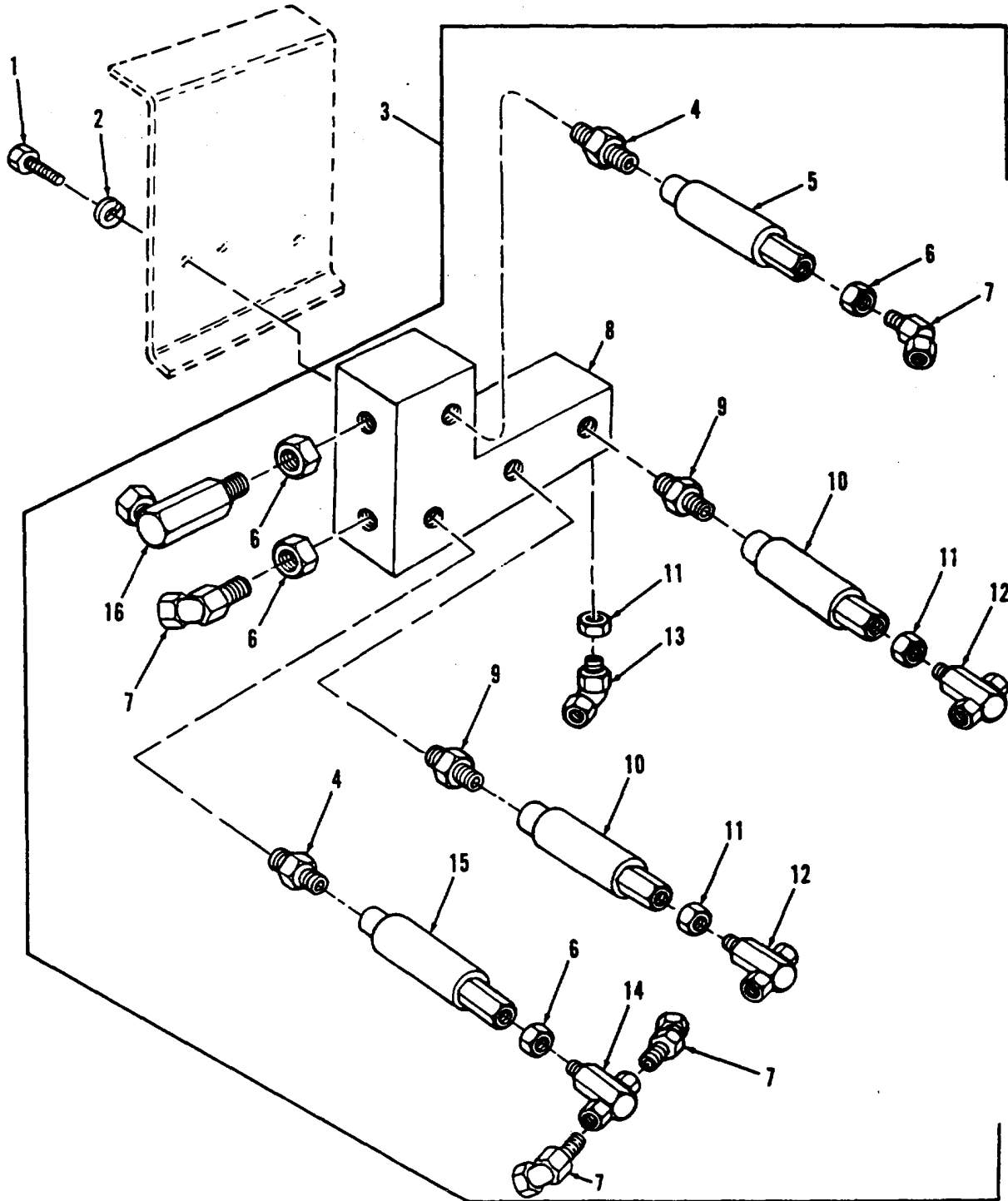

Figure 42. Flow Regulating Sub Assembly

SECTION II

TM 9-2350-256-24P-2

(1) ITEM NO	(2) SMR CODE	(3) CAGEC	(4) PART NUMBER	(5) DESCRIPTION AND USABLE ON CODES (UOC)	(6) QTY
GROUP: 2402					
FIGURE 42. FLOW REGULATING SUB ASSY.					
1	PAFZZ	96906	MS90726-60	SCREW, CAP, HEX HEAD	3
2	PAFZZ	96906	MS35338-46	WASHER, LOCK.....	3
3	PAFFF	19207	10867306	MANIFOLD, HYDRAULIC	1
4	PAFZZ	19207	8395455	•NIPPLE, PIPE	2
5	PAFZZ	19207	8764943	•REGULATOR FLOW HYDR	1
6	PAFZZ	19207	8764826	•LOCKNUT, PIPE.....	4
7	PAFZZ	19207	3764907	•ELBOW, PIPE	3
8	XAFZZ	19207	10867307	•SUB-PLATE	1
9	PAFZZ	19207	7350903	•NIPPLE, PIPE	2
10	PAFZZ	19207	8764939	•VALVE, REGULATING, FL.....	2
11	XDFZZ	19207	4764125	•LOCKNUT, PIPE.....	3
12	PAFZZ	19207	7064328	•TEE, PIPE	2
13	PAFZZ	19207	8695592	•ELBOW, PIPE	1
14	PAFZZ	19207	8764923	•TEE, PIPE	1
15	PAFZZ	19207	8764942	•REGULATOR, FLOW, HYDR	1
16	PAFZZ	19207	7748731	•ELBOW, PIPE	1

END OF FIGURE

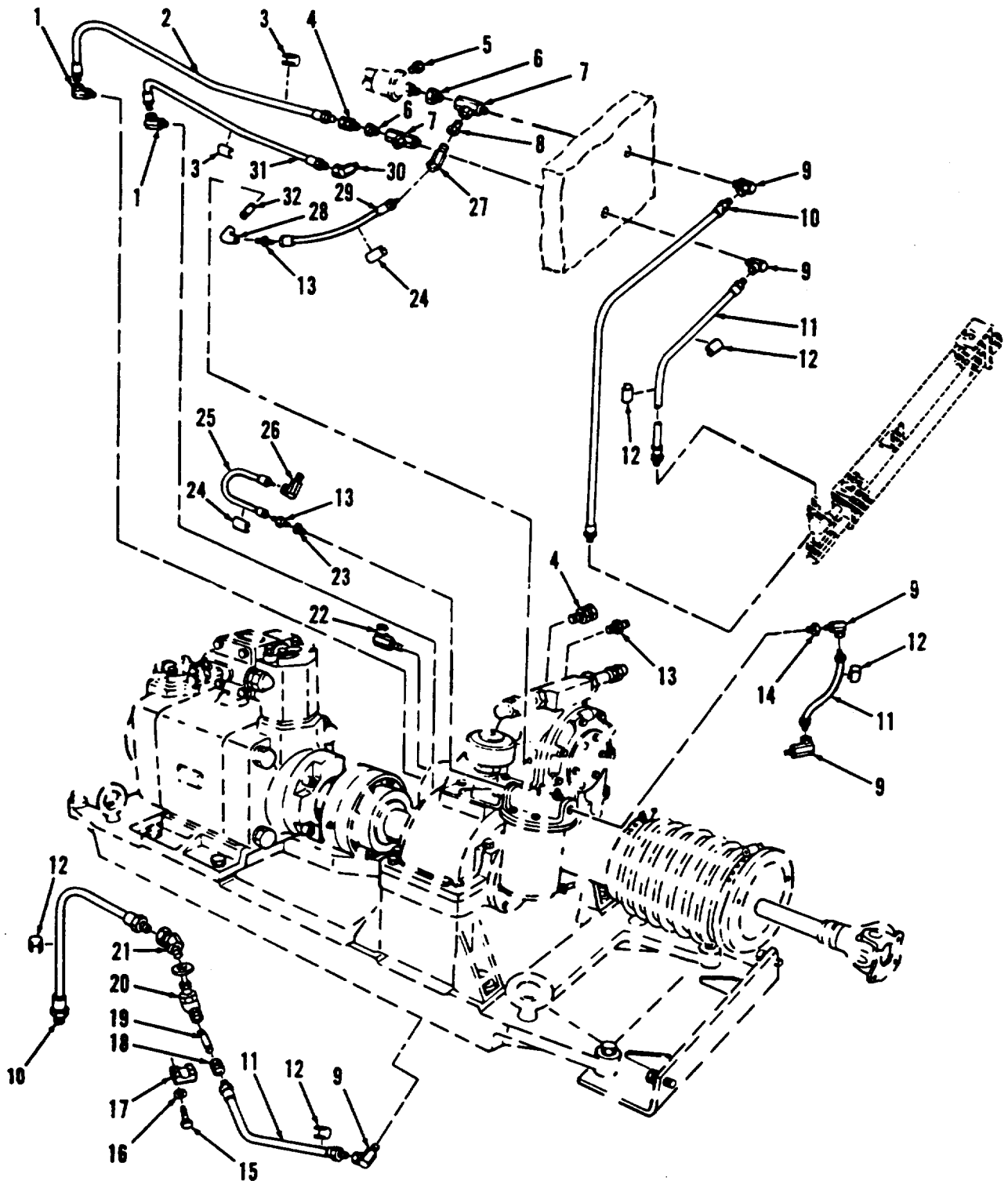

Figure 43. Mechanical Transmission Hydraulic and Lubricating Lines

SECTION II

TM 9-2350-256-24P-2

(1) ITEM NO	(2) SMR CODE	(3) CAGEC	(4) PART NUMBER	(5) DESCRIPTION AND USABLE ON CODES (UOC)	(6) QTY
GROUP: 2406					
FIGURE 43. MECHANICAL TRANSMISSION					
HYDRAULIC AND LUBRICATING					
LINES					
1	PAFZZ	19207	7064926	ELBOW, PIPE TO TUBE	2
2	PAFZZ	19207	10867357	HOSE ASSEMBLY, NONME	1
3	PAFZZ	19207	10867459	BAND MARKER	4
4	PAFZZ	19207	8713987	COUPLING, PIPE	2
5	PFFZZ	19207	8729061	PLUG, PIPE	1
6	PAFZZ	91348	WW-P-471-BOQBUDB	BUSHING, PIPE	2
7	PAFZZ	19207	7064547	TEE, PIPE	2
8	PAFZZ	81348	WWP47130QBUOC	BUSHING, PIPE	1
9	PBFZZ	11083	2H3940	ELBOW, PIPE	5
10	PAFZZ	19207	11671065-31	HOSE ASSEMBLY, NONME	2
11	PAFZZ	19207	10867368	HOSE ASSEMBLY, NONME	3
12	PAFZZ	19207	10867455	BAND MARKER	10
13	PAFZZ	19207	8695821	COUPLING, PIPE	3
14	PAFZZ	81349	WW-P-471BOB0UFD	BUSHING, PIPE	1
15	PAFZZ	96906	MS90726-36	SCREW, CAP, HEXAGON H	2
16	PAFZZ	96906	MS35338-45	WASHER, LOCK	2
17	PAFZZ	19207	10866511	STRAP, RETAINING	1
18	PAFZZ	10001	1339249PC2	COUPLING, PIPE	1
19	PAFZZ	96906	MS51953-80	NIPPLE, PIPE	1
20	PAFZZ	21450	506767	VALVE, GLOBE	1
21	PAFZZ	19207	8764907	ELBOW, PIPE	1
22	PAFZZ	19207	9764921	ELOW, PIPE	1
23	PAFZZ	81349	WW-P-471BEQBUFC	BUSHING, PIPE	1
24	PAFZZ	19207	10867454	BAND, MARKER	4
25	PAFZZ	19207	10913165	HOSE ASSEMBLY, NONME	1
26	PAFZZ	19207	8695592	ELBOW, PIPE	1
27	PAFZZ	19207	8764906	ELBOW, PIPE	1
28	PAFZZ	02978	12353	ELBOW, PIPE	1
29	PAFZZ	19207	10913164	HOSE	1
30	PAFZZ	63906	8MA4UFS	ELBOW, PIPE	1
31	PAFZZ	19207	10913161	HOSE ASSEMBLY, NONME	1
32	PAFZZ	96906	MS51953-56	NIPPLE, PIPE	1

END OF FIGURE

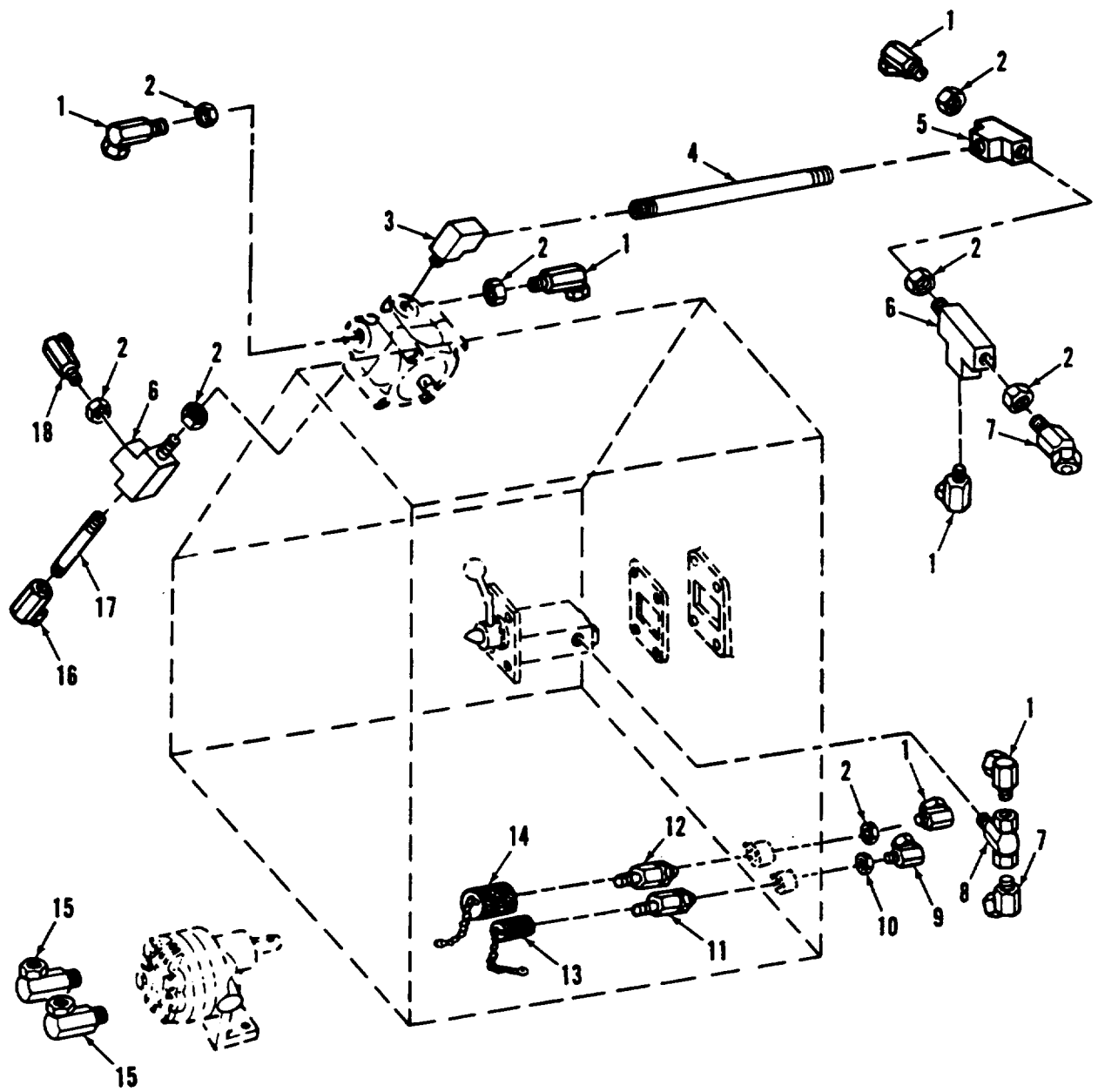

Figure 44. Hydraulic Fittings

SECTION II

TM9-2350-256-24P-2

(1)	(2)	(3)	(4)	(5)	(6)
ITEM	SMR		PART	DESCRIPTION AND USABLE ON CODES (UOC)	QTY
NO	CODE	CAGEC	NUMBER		

GROUP: 2406

FIGURE 44. HYDRAULIC FITTINGS

1	PFOZZ	11083	2H3940	ELBOW, PIPE.....	6
2	PAOZZ	19207	8764826	LOCKNUT, PIPE.....	8
3	PAOZZ	19207	8395401	ELBOW, PIPE.....	1
4	PAOZZ	81346	ASTM A120	PIPE, METALLIC.....	1
5	PAOZZ	01276	2090-8-8S	TEE, PIPE.....	1
6	PAOZZ	80713	8MT8F8F	TEE, PIPE.....	2
7	PAOZZ	19207	8764907	ELBOW, PIPE.....	2
8	PAOZZ	19207	8764923	TEE, PIPE.....	1
9	PAOZH	19207	8695592	ELBOW, PIPE.....	1
10	XDOZZ	19207	8764825	LOCKNUT, PIPE.....	1
11	PAOZZ	81361	E150-1-12-3-1B	COUPLING HALF, QUICK.....	1
12	PAOZZ	78357	E150-1-12-1-1B	COUPLING HALF, QUICK.....	1
13	PAOZZ	81361	D150-1-14-6	CAP, QUICK DISCONN.....	1
14	PAOZZ	81361	D150-1-14-9	CAP, QUICK DISCONN.....	1
15	PAOZZ	19207	8764920	ELBOW, PIPE.....	2
16	PAOZZ	63906	2FA-2UFS	ELBOW, PIPE.....	1
17	PAOZZ	96906	MS51873-85	NIPPLE, PIPE.....	1
18	PAOZZ	19207	8764918	ELBOW, PIPE.....	1

END OF FIGURE

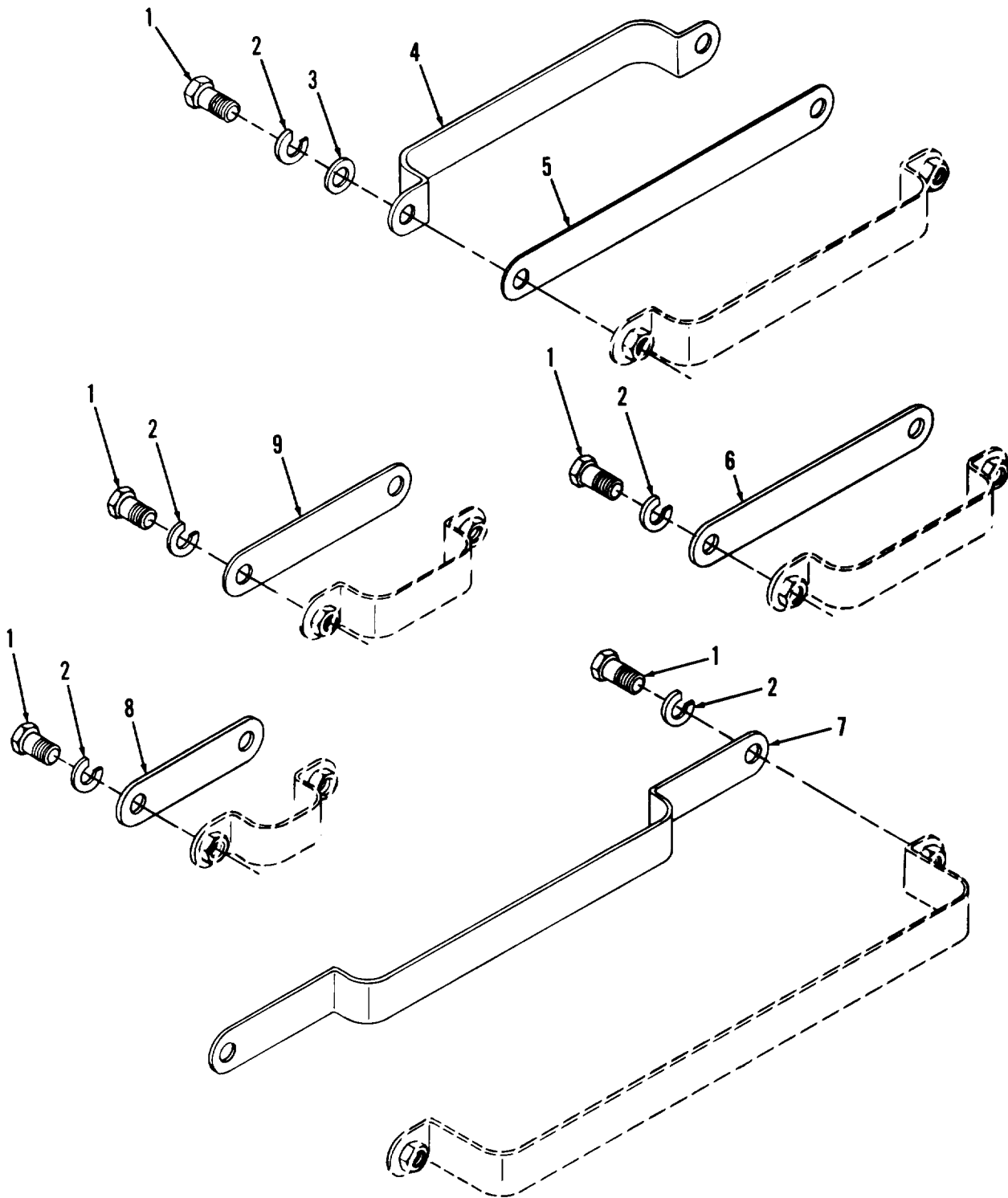

Figure 45. Retainer Assembly

SECTION II

TM9-2350-256-24P-2

(1)	(2)	(3)	(4)	(5)	(6)
ITEM NO	SMR CODE	CAGEC	PART NUMBER	DESCRIPTION AND USABLE CN CCDES(UOC)	QTY

GROUP: 2406

FIGURE 45. RETAINER ASSEMBLY

1	PAOZZ	96906	MS90727-5	SCREW,CAP,HEXAGON H.....	22
2	PAOZZ	96906	MS35338-44	WASHER, LOCK.....	22
3	PAOZZ	96906	MS27183-10	WASHER, FLAT.....	4
4	PAOZZ	19207	10884609	RETAINER, HOSE.....	2
5	PAOZZ	19207	10884608	COVER, ACCESS.....	3
6	PAOZZ	19207	10867382	COVER, ACCESS.....	1
7	PAOZZ	19207	10867380	COVER, ACCESS.....	2
8	PAOZZ	19207	10867379	COVER, ACCESS.....	1
9	PAOZZ	19207	10867385	COVER, ACCESS.....	4

END OF FIGURE

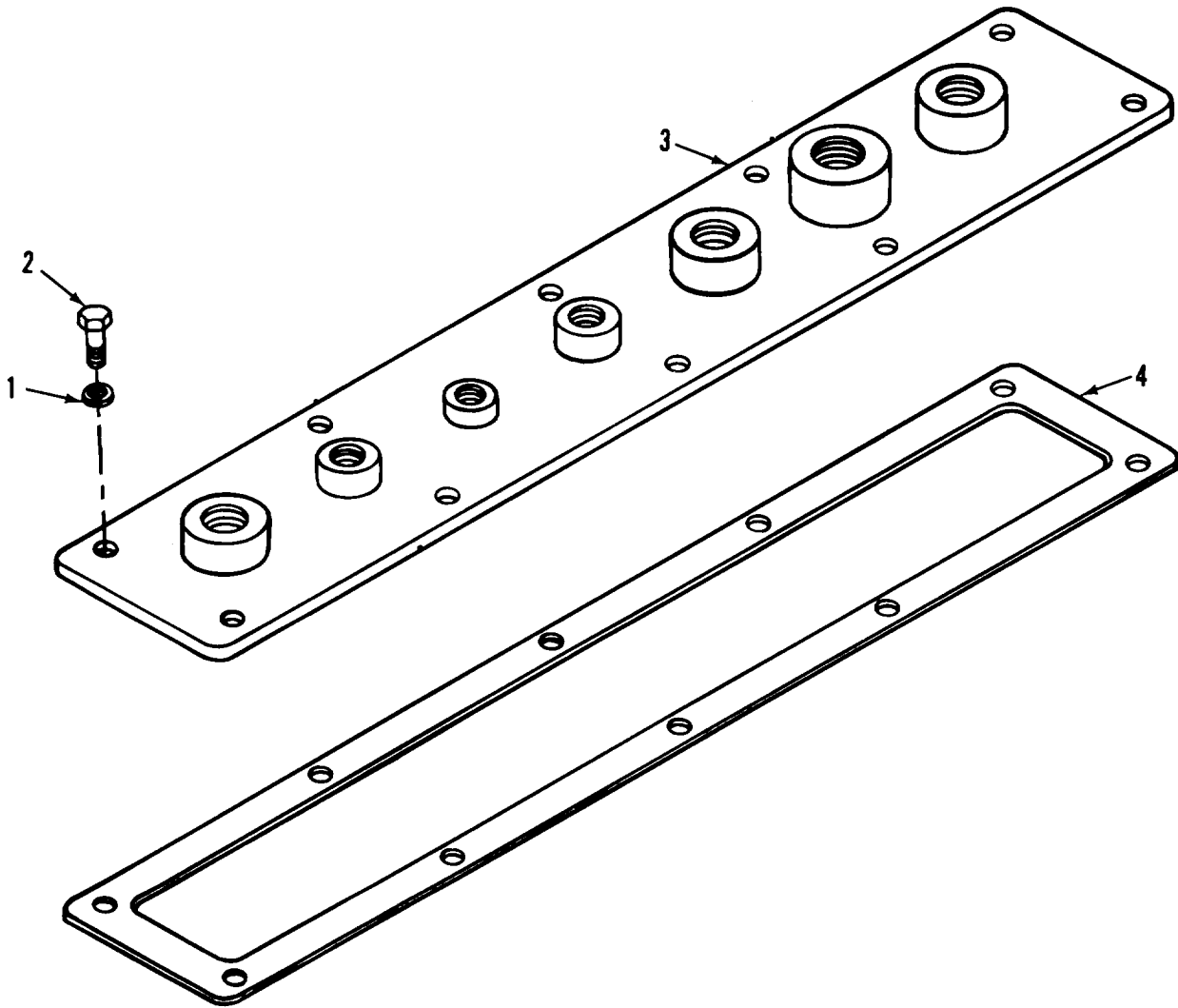

Figure 46. Panel

SECTION II			TM9-2350-256-24P-2		
(1)	(2)	(3)	(4)	(5)	(6)
ITEM	SMR		PART		
NO	CODE	CAGEC	NUMBER	DESCRIPTION AND USABLE ON CODES(UOC)	QTY
GROUP: 2406					
FIGURE 46. PANEL					
1	PAOZZ	96906	MS35338-44	WASHER, LOCK.....	10
2	PAOZZ	96906	MS90727-5	SCREW, CAP, HEXAGON H.....	10
3	PAOZZ	19207	11671589	PANEL, HOSE CONNECT I.....	1
4	PAOZZ	19207	10867389	GASKET.....	1

END OF FIGURE

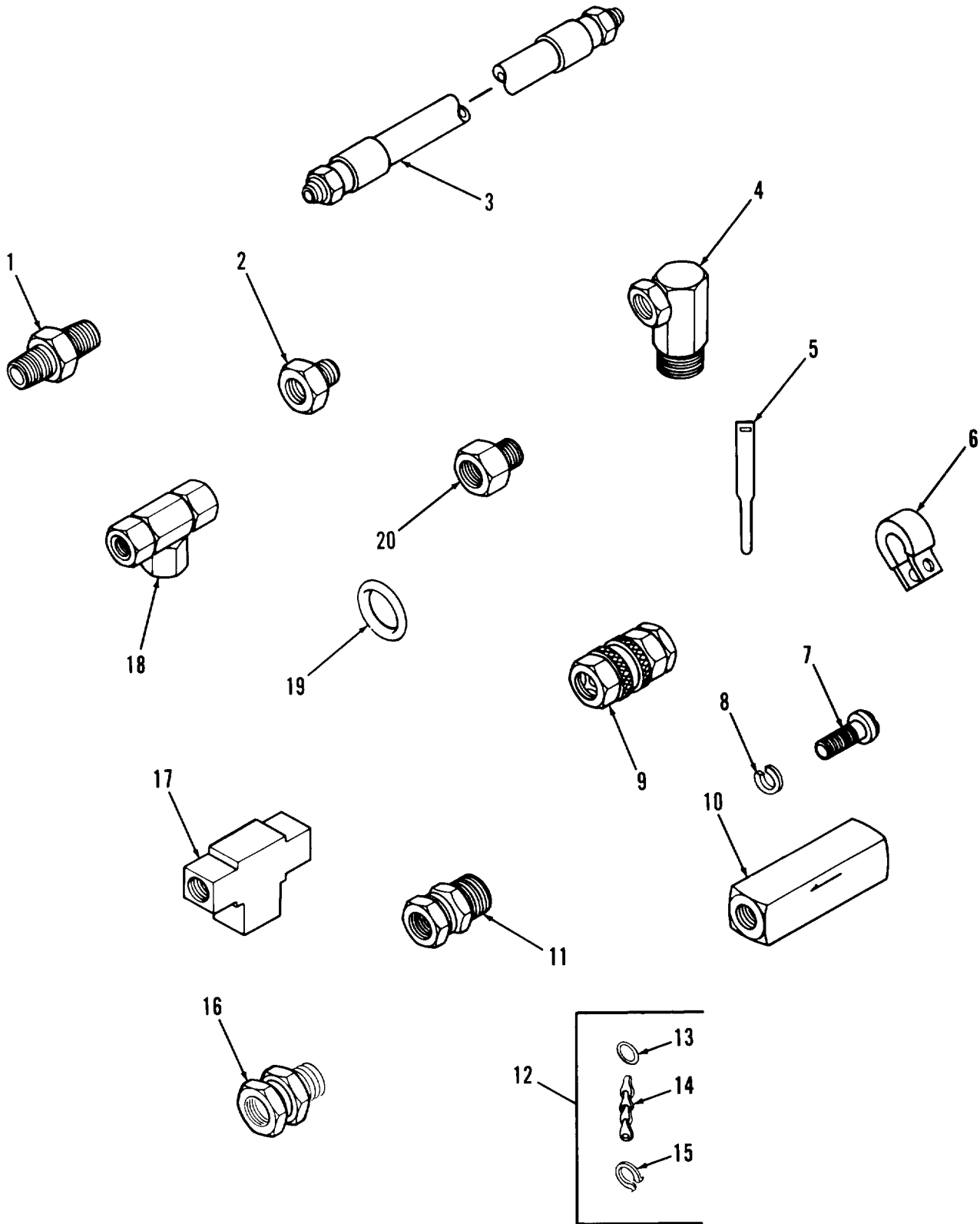

Figure 47. Hose Assembly

SECTION II

TM 9-2350-256-24P-2

(1) ITEM NO	(2) SMR CODE	(3) CAGEC	(4) PART NUMBER	(5) DESCRIPTION AND USABLE ON CODES (UOC)	(6) QTY
GROUP: 2406					
FIGURE 47. HOSE ASSEMBLY					
1	PAOZZ	19207	8395454-5	NIPPLE, PIPE	1
1	PBOZZ	19207	8379881	NIPPLE, PIPE	1
2	PAOZZ	19207	8395411-2	BUSHING, HOSE	1
2	PAOZZ	19207	8395411-1	BUSHING, PIPE	1
3	PAOZZ	19207	10867390	HOSE ASSEMBLY, NONME	1
3	PAOZZ	19207	10866665	HOSE ASSEMBLY, NONME	1
3	PAOZZ	19207	11671062-1	HOSE ASSEMBLY, NONME	1
3	PAOZZ	19207	11671063	HOSE ASSEMBLY, NONME	1
3	PAOZZ	19207	11671065-7	HOSE ASSEMBLY, NONME	1
3	PAOZZ	19207	11671062-2	HOSE ASSEMBLY, NONME	1
3	PAOZZ	19207	11671064	HOSE ASSEMBLY, NONME	1
3	PAOZZ	19207	10867393	HOSE ASSEMBLY, NONME	1
3	PAOZZ	19207	10867317	HOSE ASSEMBLY, NONME	1
3	PAOZZ	19207	11671065-5	HOSE ASSEMBLY, NONME	1
3	PAOZZ	19207	10867319	HOSE ASSEMBLY, NONME	1
3	PAOZZ	19207	11671065-19	HOSE ASSEMBLY, NONME	1
3	PAOZZ	19207	11671065-20	HOSE ASSEMBLY, NONME	1
3	PAOZZ	19207	10867321	HOSE ASSEMBLY, NONME	1
3	PAOZZ	19207	10867322	HOSE ASSEMBLY, NONME	1
3	PAOZZ	19207	10867323	HOSE ASSEMBLY, NONME	1
3	PAOZZ	19207	10867324	HOSE ASSEMBLY, NONME	1
3	PAOZZ	19207	10867326	HOSE ASSEMBLY, NONME	1
3	PAOZZ	19207	10867327	HOSE ASSEMBLY, NONME	1
3	PAOZZ	19207	10867328	HOSE ASSEMBLY, NONME	1
3	PAOZZ	19207	10867329	HOSE ASSEMBLY, NONME	1
3	PAOZZ	19207	10867331	HOSE ASSEMBLY, NONME	1
3	PAOZZ	19207	10867332	HOSE ASSEMBLY, NONME	1
3	PAOZZ	19207	10867333	HOSE ASSEMBLY, NONME	1
3	PAOZZ	19207	10867378	HOSE ASSEMBLY, NONME	1
3	PAOZZ	30327	H1EC06-06MBX06MB	HOSE ASSEMBLY, NONME	1
X42					
3	PAOZZ	19207	10867334	HOSE ASSEMBLY, NONME	1
3	PAOZZ	19207	10867336	HOSE ASSEMBLY, NONME	1
3	PAOZZ	19207	10867337	HOSE ASSEMBLY, NONME	1
3	PAOZZ	19207	10867338	HOSE ASSEMBLY, NONME	1
3	PAOZZ	19207	10867339	HOSE ASSEMBLY, NONME	1
3	PAOZZ	19207	10867340	HOSE ASSEMBLY, NONME	1
3	PAOZZ	19207	10867341	HOSE ASSEMBLY, NONME	1
3	PAOZZ	19207	10867343	HOSE ASSEMBLY, NONME	2
3	PAOZZ	19207	10867345	HOSE ASSEMBLY, NONME	1
3	PAOZZ	19207	10867346	HOSE ASSEMBLY, NONME	2
3	PAOZZ	19207	10867347	HOSE ASSEMBLY, NONME	1
3	PAOZZ	19207	11671065-32	HOSE ASSEMBLY, NONME	1
3	PAOZZ	19207	10867349	HOSE ASSEMBLY, NONME	1
3	PAOZZ	19207	10867383	HOSE ASSEMBLY, METAL	1
3	PAOZZ	19207	10867394	HOSE ASSEMBLY, NONME	1
3	PAOZZ	19207	10867395	HOSE ASSEMBLY, NONME	1
3	PAOZZ	19207	10867352	HOSE ASSEMBLY, NONME	1
3	PAOZZ	19207	10867325	HOSE ASSEMBLY, NONME	1

SECTION II

TM 9-2350-256-24P-2

(1) ITEM NO	(2) SMR CODE	(3) CAGEC	(4) PART NUMBER	(5) DESCRIPTION AND USABLE ON CODES (UOC)	(6) QTY
3	PAOZZ	19207	10867355	HOSE ASSEMBLY, NONME	1
3	PAOZZ	19207	10867356	HOSE ASSEMBLY, NONME	1
3	PAOZZ	19207	10867357	HOSE ASSEMBLY, NONME	1
3	PAOZZ	19207	10867358	HOSE ASSEMBLY, NONME	1
3	PAOZZ	19207	10867360	HOSE ASSEMBLY, NONME	1
3	PAOZZ	19207	10867361	HOSE ASSEMBLY, NONME	1
3	PAOZZ	19207	10867362	HOSE ASSEMBLY, NONME	1
3	PAOZZ	19207	10867364	HOSE ASSEMBLY, NONME	1
3	PAOZZ	19207	10867364	HOSE ASSEMBLY, NONME	1
3	PAOZZ	19207	10867365	HOSE ASSEMBLY, NONME	1
3	PAOZZ	19207	10867366	HOSE ASSEMBLY, NONME	1
3	PAOZZ	19207	10867367	HOSE ASSEMBLY, NONME	1
3	PAOZZ	19207	10867368	HOSE ASSEMBLY, NONME	1
3	PAOZZ	19207	10867369	HOSE ASSEMBLY, NONME	1
3	PAOZZ	19207	10913162	HOSE ASSEMBLY, NONME	1
3	PAOZZ	19207	10913166	HOSE ASSEMBLY, NONME	1
3	PAOZZ	19207	8695743	HOSE ASSEMBLY, NONME	1
3	PAOZZ	19207	10867351	HOSE ASSEMBLY, NONME	1
3	PAOZZ	19207	8758396	HOSE ASSEMBLY, NONME	1
4	PAOZZ	63906	12MA12UFS	ELBOW, PIPE	1
4	PAOZZ	19207	8395401-1	ELBOW, PIPE	1
4	PBOZZ	11083	2H3940	ELBOW, PIPE	1
5	PAOZZ	19207	10867459	BAND, MARKER	51
5	PAOZZ	19207	10867456	BAND, MARKER	13
5	PAOZZ	19207	10867458	BAND, MARKER	18
5	PAOZZ	19207	10867455	BAND MARKER	112
5	PAOZZ	19207	10867457	BAND MARKER	10
5	PAOZZ	19207	10867454	BAND, MARKER	49
6	PAOZZ	96906	MS21333-79	CLAMP, LOOP	1
7	PAOZZ	96906	MS35266-63	SCREW, MACHINE	1
8	PAOZZ	96906	MS35338-43	WASHER, LOCK	1
9	PAOZZ	81361	0150-1-12-4-1A	COUPLING HALF, QUICK	1
9	PAOZZ	78357	E150-1-12-8-1A	COUPLING HALF, QUICK	2
9	PAOZZ	78357	E150-1-12-2-1A	COUPLING HALF, QUICK	2
9	PAOZZ	81361	E150-1-12-15-1A	COUPLING HALF, QUICK	1
9	PFOZZ	81361	E150-1-12-6-1A	COUPLING HALF, QUICK	1
9	PAOZZ	76357	E150-1-12-1-1A	COUPLING HALF, QUICK	3
10	PAOZZ	19207	11671067-2	VALVE, CHECK	2
11	PAOZZ	19207	7761915	COUPLING, PIPE	2
12	PAOOZ	19207	10894259	RING, CONNECTING, ROU	4
13	XAOZZ	19207	7748808	•RING, RETAINING	1
14	MOOZZ	80244	42C16560	•CHAIN, SAFETY MAKE FROM NSN 4010- 00-585-2108, 18 LINKS	1
15	XAOZZ	19207	10894142	•CLIP, SPRING TENSION	1
16	PAOZZ	19207	7762497	UNION, PIPE	2
17	PAOZZ	19207	11671068	TEE, PIPE	1
17	PAOZZ	19207	8395404	TEE, PIPE	2
18	PAOZZ	19207	8695821	COUPLING, PIPE	4
19	PAOZZ	96906	M528775-237	PACKING, PREFORMED	2
19	PAOZZ	96906	MS28775-222	PACKING, PREFORMED	10
19	PAOZZ	96906	MS28775-228	PACKING, PREFORMED	1
20	PAOZZ	19207	11671587	ADAPTER, CHECK VALVE	1

SECTION II

TM 9-2350-256-24P-2

(1) ITEM NO	(2) SMR CODE	(3) CAGEC	(4) PART NUMBER	(5) DESCRIPTION AND USABLE ON CODES (UOC)	(6) QTY
20	PAOZZ	19207	8327142	COUPLING, PIPE	8
20	PAOZZ	19207	7954727	ADAPTER, STRAIGHT, PI.....	1
20	PAOZZ	19207	8713987	COUPLING, PIPE	2

END OF FIGURE

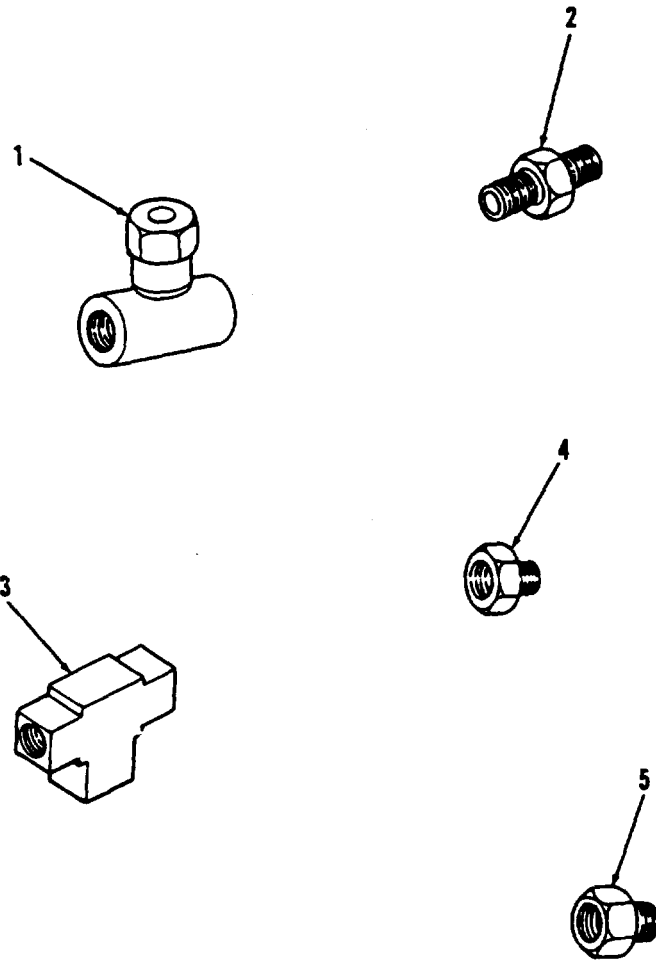

Figure 47A. Main Hydraulic Pump Pressure Tester Parts Kit

SECTION II			TM 9-2350-256-24P-2		
(1)	(2)	(3)	(4)	(5)	(6)
ITEM	SMR		PART		
NO	CODE	CAGEC	NUMBER	DESCRIPTION AND USABLE ON CODES(UOC)	QTY
GROUP: 3301					
FIGURE 47A. MAIN HYDRAULIC PUMP					
PRESSURE TESTER PARTS					
KIT					
1	PAFZZ	09990	N2000S-V	VALVE, GLOBE PART OF KIT P/N 5705354	1
2	PAFZZ	19207	8379981	NIPPLE, PIPE PART OF KIT P/N 5705354	1
3	PAFZZ	98660	PF31-20	TEE, PIPE PART OF KIT P/N 5705354	1
4	PAFZZ	19207	8395412	BUSHING, PIPE PART OF KIT P/S 5735354	1
5	PAFZZ	19207	8395411-1	BUSHING, PIPE PART OF KIT P/N 5705354	1

END OF FIGURE

SECTION II

TMD- 2350- 256- 24P- 2

(1) ITEM NO	(2) SMR CODE	(3) CAGEC	(4) PART NUMBER	(5) DESCRIPTION AND USABLE ON CODES (UOC)	(6) QTY
GROUP: 9401 KITS					
PAFZZ	23040	B6T7039A	PARTS KIT, UNIVERSAL		1
			BEARING, ROLLER, NEED	(8) 23- 3	
			RING, RETAINING	(8) 23- 2	
			SPI DER, UNIVERSAL JO	(2) 23- 5	
PADZZ	19207	10894576	GEAR SET, SPUR, MATCH		1
			GEAR, SPUR	(1) 24- 27	
			GEAR, SPUR	(1) 24- 10	
PADZZ	19207	10894932	GEAR SET, HELI CAL, MA		1
			GEAR, HELI CAL	(1) 24- 41	
			GEAR, HELI CAL	(1) 24- 76	
PADZZ	19207	11644795	GEAR SET, BEVEL, MATC		1
			GEAR, BEVEL	(1) 2- 18	
			GEAR, BEVEL	(1) 1- 11	
			GEAR, BEVEL	(1) 3- 15	
			GEAR, BEVEL	(1) 4- 28	
PAFZZ	19207	11672161	HYDRAULIC MOTOR KIT		V
			BRACKET, MOUNTING	(1) 3- 46	
			GASKET	(1) 3- 50	
			MOTOR, HYDRAULIC	(1) 3- 48	
			SCREW, CAP, HEXAGON H	(1) 3- 47	
			SPACER, RING	(1) 3- 49	
PADZZ	19207	5705319	PARTS KIT, SAFTEY RE THIS KIT USED FOR		1
			REPAIR OF P/N 12322532 (FGC 2004)		
			PACKING, PREFORMED	(1) 24- 79	
			PACKING, PREFORMED	(1) 24- 81	
			PACKING, PREFORMED	(1) 24- 80	
			SEAL, ANTIPI LFERAGE	(2) 24- 78	
PAOZZ	19207	5735328	REPAIR KIT, OIL FILT THIS KIT USED FOR		1
			REPAIR OF P//N 8764945 (FGC 2004)		
			FILTER	(1) 38- 32	
			PACKING, PREFORMED	(4) 38- 30	
			PACKING, PREFORMED	(2) 38- 31	
			GASKET	(2) 38- 33	
PAFZZ	19207	5705354	PARTS KIT , PUMF TEST		V
			BUSHING, PIPE	(1) 47A- 4	
			BUSHING, PIPE	(1) 47A- 5	
			NIPPLE, PIPE	(1) 47A- 2	
			TEE, PIPE	(1) 47A- 3	
			VALVE, GLOBE	(1) 47A- 1	

END OF FIGURE

SECTION II

TM 9-2350-256-24P-2

(1) ITEM NO	(2) SMR CODE	(3) CAGEC	(4) PART NUMBER	(5) DESCRIPTION AND USABLE ON CODES (UOC)	(6) QTY
GROUP: 9501					
BULK ITEMS					
1	XDOZZ	19207	10884616	CABLE ASSEMBLY, SHOR.....	V
2	PAOZZ	16003	C43974	CHAIN, WELDLESS	V
3	PAOZZ	19207	10862173	HOSE, NONMETALLIC	V
4	PAFZZ	91348	RRW410	ROPE, WIRE.....	V
5	PAFZZ	81348	RRW410	ROPE, WIRE.....	V
6	PAFZZ	19207	8689206	TUBE, METALLIC.....	V
7	PAOZZ	29510	278027R1	WIRE, NONELECTRICAL	V
8	PAOZZ	81346	ASTH A580	WIRE, NONELECTRICAL	V
9	PAOZZ	96906	MS20995F41	WIRE, NONELECTRICAL	V

END OF FIGURE

BULK-1

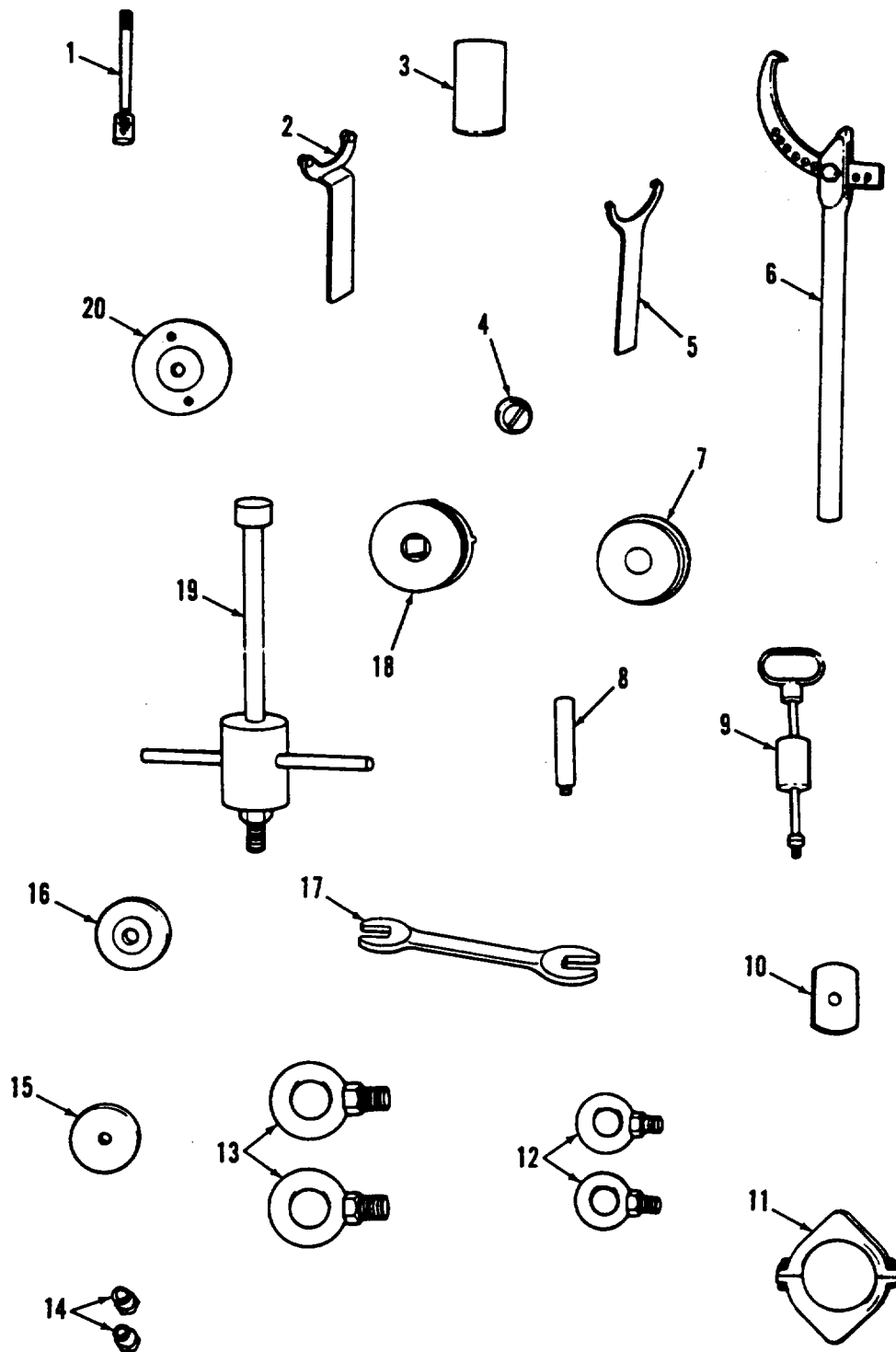

Figure 48. Special Tools

SECTION III

TM 9-2350-256-24P-2

(1) ITEM NO	(2) SMR CODE	(3) CAGEC	(4) PART NUMBER	(5) DESCRIPTION AND USABLE ON CODES (UOC)	(6) QTY
GROUP: 2604 .					
FIGURE 48. SPECIAL TOOLS					
1	PEFZZ	19207	10867499	HANDLE, MANUAL CONTR..... BOI: 1 PER HQ OF UNITS ABOVE BN LEVEL BOI: 1 AUTH BY BN AND BOE TYPE HO (EXCEPT WHEN BN OR BOE HAS SVC CO)	
2	PEOZZ	19207	10884603	WRENCH, SPANNER..... BOI: 1 PER BN HQ WHEN BN HAS SVC CO BOI: 1 PER HO OF UNITS ABOVE BN LEVEL	
3	PEOZZ	19207	10884600	GUIDE, SHAFT BOI: 1 PER HQ OF UNITS ABOVE BN LEVEL BOI: 1 AUTH BY BN AND BDE TYPE HQ (EXCEPT WHEN BN OR BDE HAS SVC CO)	
4	PEFZZ	19207	10867495	REMOVER TOOL BOI: 1 PER HO OF UNITS ABOVE BN LEVEL BOI: 1 AUTH BY BN AND BDE TYPE HQ (EXCEPT WHEN BN OR BDE HAS SVC CO)	
5	PEOZZ	19207	10884649	WRENCH, SPANNER..... BOI: 1 PER BN HO WHEN BN HAS SVC CO BOI: 1 PER HO OF UNITS ABOVE BN LEVEL	
6	PEFZZ	45225	7308	WRENCH, SPANNER..... BOI: 1 PER HO OF UNITS ABOVE BN LEVEL BOI: 1 AUTH BY BN AND BODE TYPE HO (EXCEPT WHEN BN OR BDE HAS SVC CO)	
7	PEHZZ	19207	10894347	GUIDE, SPANNER WRENC..... BOI: 1 PER LETTERED CO	
8	PEHZZ	19207	7950864	HANDLE, MANUAL CONTR..... BOI: 1 PER LETTERED CO	
9	PEHZZ	19207	8708712	PULLER ASSY, SLIDE HO..... BOI: 1 PER LETTERED CO BOI: 1 AUTH BY 8N AND BDE TYPE HO (EXCEPT WHEN BN OR BDE HAS SVC CO)	
10	PEHZZ	19207	10867494	REMOVER, BEARING AND BOI: 1 PER LETTERED CO	
11	PEHZZ	19207	10867493	INSERTER, BEARING AN..... BOI: 1 PER LETTERED CO	
12	PEOZZ	19207	10884605	BOLT LEYEE BOI: 2 PER HO OF UNITS ABOVE BN LEVEL BOI: 2 AUTH BY BN AND BDE TYPE HO (EXCEPT WHEN BN OR BDE HAS SVC CO)	
13	PEFZZ	19207	10884606	BOLT, EYE BOI: 2 PER HO OF UNITS ABOVE BN LEVEL BOI: 2 PER HQ OF UNITS ABOVE BN LEVEL BOI: 2 AUTH BY BN AND BDE TYPE HO (EXCEPT WHEN 8N OR BDE HAS SVC	

SECTION III

TM 9-2350-256-24P-2

(1) ITEM NO	(2) SMR CODE	(3) CAGEC	(4) PART NUMBER	(5) DESCRIPTION AND USABLE ON CODES (UOC)	(6) QTY
14	PEFZZ	19207	10867497	CO) ADAPTER, MECHANICAL..... BOI: 1 PER HO OF UNITS ABOVE 9N LEVEL BOI: 1 AUTH BY BN AND BDE TYPE HQ (EXCEPT WHEN BN OR BDE HAS SVC CO)	
15	PEHZZ	19207	10867491	PLATE, MECHANICAL PU BOI: 1 PER LETTERED CO	
16	PEHZZ	19207	10867492	PLATE, MECHANICAL PU BOI: 1 PER LETTERED CO	
17	PEOZZ	19207	8395504	WRENCH, OPEN END BOI: 1 PER BN HG WHEN BN HAS SVC CO BOI: 1 PER HO OF UNITS ABOVE BN LEVEL BOI: 1 AUTH BY BN AND BDE TYPE HQ (EXCEPT WHEN BN OR ODE HAS SVC CO)	
18	PEHZZ	19207	10894346	SOCKET, WRENCH, FACE BOI: 1 PER LETTERED CO	
19	PEDZZ	19207	5573615	PULLER, SLIDE BOI: 1 PER LETTERED CO BOI: 1 PER BN HO WHEN BN HAS SVC CO	
20	PEOZZ	19207	10867490	REMOVER AND REPLACE..... BOI: 1 PER BN HQ WHEN BN HAS SVC CO BOI: 1 PER HO OF UNITS ABOVE BN LEVEL BOI: 1 AUTH BY BN AND BDE TYPE HQ (EXCEPT WHEN BN OR BDE HAS SVC CO)	

END OF FIGURE

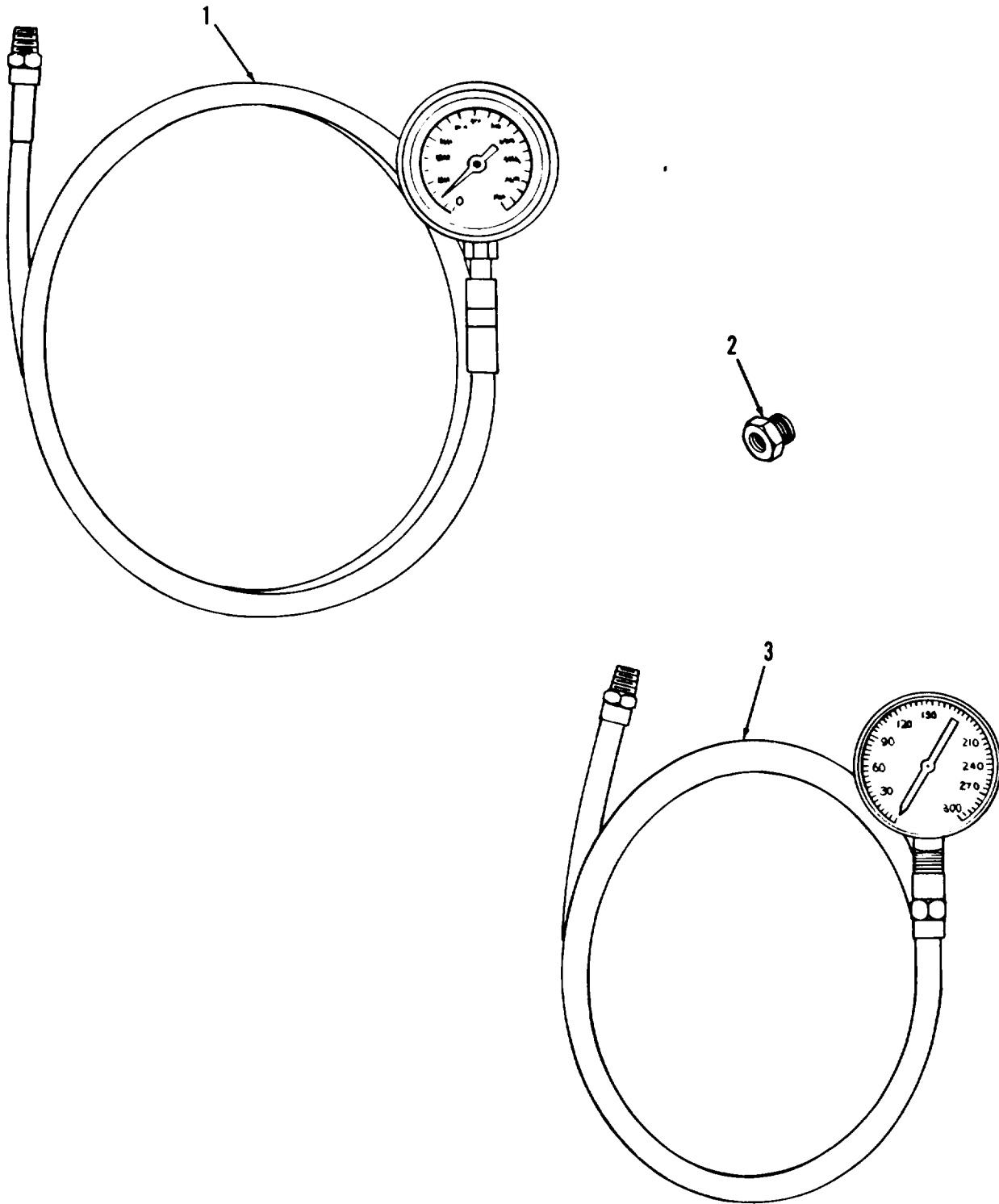

Figure 49. Test Equipment

SECTION III

TM 9-2350-256-24P-2

(1) ITEM NO	(2) SMR CODE	(3) CAGEC	(4) PART NUMBER	(5) DESCRIPTION AND USABLE ON CODES (UOC)	(6) QTY
				GROUP: 2606 FIGURE 49. TEST EQUIPMENT	
1	PEFZZ	19207	10884612	GAGE ASSY, TESTING, H BOI: 1 PER HQ OF UNITS ABOVE BN LEVEL BOI: 1 AUTH BY BN AND BDE TYPE HQ (EXCEPT WHEN BN OR BODE HAS SVC CO)	
2	PEOZZ	21450	144035	BUSHING, PIPE BOI: 1 PER BN HQ WHEN BN HAS SVC CO BOI: 1 PER HQ OF UNITS ABOVE BN LEVEL	
3	PEOZZ	19207	7950330	GAGE, PRESSURE, DIAL BOI: 1 PER BN HQ WHEN BN HAS SVC CO BOI: 1 PER HQ OF UNITS ABOVE BN LEVEL BOI: 1 AUTH BY BN AND BDE TYPE HQ (EXCEPT WHEN BN OR BDE HAS SVC CO)	
				END OF FIGURE	

SECTION IV

TM 9-2350-256-24P-2

CROSS-REFERENCE INDEXES

NATIONAL STOCK NUMBER INDEX

STOCK NUMBER	FIG	ITEM	STOCK NUMBER	FIG	ITEM
4730-00-003-5919	11	10	5036-00-068-0513	3	2
	25	8		13	26
	26	28		15	17
5307-00-010-3171	26	35		23	29
5315-00-011-9120	13	48	5306-00-068-0514	38	17
4730-00-012-7823	38	58	5305-00-068-0515	20	46
5315-00-014-1204	24	5		23	45
4730-00-021-9672	8	7	5305-00-068-8202	27	21
4010-00-032-2883	14	36A	5305-00-071-2055	38	56
5315-00-042-3334	24	46	5305-00-071-2074	1	21
	40	12		3	47
5310-00-045-3296	11	16	5365-00-072-5555	15	24
	19	60	5310-00-080-6004	4	41
	20	39		16	11
	47	8		19	44
4730-00-045-9769	3	21		23	34
	19	37	2940-00-080-7522	23	28
	20	13	5310-00-081-4219	20	43
4730-00-045-9835	19	24	3110-00-081-8174	24	23
5306-00-050-1238	19	14		24	40
	26	6	5310-00-088-1251	24	65
	31	24	9905-00-088-2518	35	5
4730-00-050-4203	23	7	9905-00-088-2519	35	3
	23	8	4730-00-090-9205	3	31
4730-00-050-4208	11	12		13	27
	16	5		14	18
	25	3		20	11
	26	13		22	3
	27	15		25	25
	30	11		38	11
	31	30		40	22
	40	14	4730-00-090-9252	3	30
5306-00-051-4077	23	22		22	24
	41	8		25	16
5310-00-052-6454	13	12		38	63
3110-00-053-3183	10	16		40	1
5340-00-054-1404	1	10		43	4
	3	14		47	20
5315-00-054-5584	15	6	4730-00-096-8756	11	13
5340-00-057-2890	11	18		14	29
5315-00-058-3557	26	25	3110-00-100-3617	15	10
5320-00-058-9884	6	22	3110-00-100-3883	24	39
	7	4	3120-00-102-7612	24	74A
5120-00-062-9478	48	18	2590-00-102-9810	9	10
5120-00-062-9479	48	7	2590-00-102-9811	9	12
5330-01-063-8978	38	33	3110-00-107-7556	1	13
5305-00-065-4128	8	4		3	17
5305-00-066-8173	29	11	3950-00-111-6671	8	6
5305-00-068-0504	30	17	5340-00-116-3312	12	21
	31	18	4730-00-116-6769	19	39
5305-00-068-0512	38.	88			

SECTION IV

TMD- 2350- 256- 24P- 2

CROSS-REFERENCE INDEXES

STOCK NUMBER	NATIONAL STOCK NUMBER INDEX		STOCK NUMBER	FIG.	ITEM
	FIG.	ITEM			
4730-00-116-6769	22	16	4730-00-196-1490	43	32
	40	2	4730-00-196-1494	23	47
9905-00-130-3484	3	34	4730-00-196-1495	43	19
	13	4	4730-00-196-1497	3	55
	47	5		38	42
5315-00-131-7018	19	40	4730-00-196-1504	23	42
4030-00-133-6531	26	4	4730-00-196-1527	38	50
5360-00-133-9733	31	2	4730-00-200-0349	3	25
5340-00-134-0002	12	6		22	8
5310-00-143-6145	29	4	4730-00-200-0515	11	25
5305-00-144-1475	31	3		19	3
3110-00-144-8571	24	57		38	6
3110-00-156-1426	2	8		47	20
	10	7	4730-00-233-0554	44	6
3110-00-156-1438	9	16	4730-00-203-2936	43	14
5310-00-167-0680	38	20	4730-00-204-3481	43	6
	40	9	5310-00-209-0965	1	27
2590-00-167-9184	8	1		3	29
2590-00-168-5255	38	36		13	41
2590-00-169-5792	23	19		20	2
5310-00-171-1734	24	84		20	12
5330-00-171-6649	1	23		39	55
	3	43		38	72
	19	36		40	4
	22	26	4730-00-215-5594	38	43
	40	7		43	18
4730-00-172-0034	15	12	4730-00-221-2139	24	38
4730-00-177-6166	22	7	4730-00-221-3928	38	48
2590-00-177-8327	27	6	5330-00-223-3313	2	4
3023-00-177-9150	39	5		4	9
5340-00-178-1390	26	42	5305-00-225-9087	25	22
5340-00-178-1440	19	10	5306-00-225-9088	20	48
5330-00-178-5177	28	7		21	19
2590-90-179-3418	31	8	5306-00-225-9089	19	43
2593-90-179-3447	27	9		20	26
5330-00-179-3448	27	4	5305-00-225-9091	43	15
2590-00-179-3449	29	1	5305-00-225-9099	20	36
5310-00-185-6341	9	14	4320-00-226-1572	3	45
5310-00-185-6375	9	5	2590-00-226-2129	31	4
5310-00-185-6460	10	5	5305-00-226-7767	5	20
5310-00-185-6461	15	14		9	1
5310-00-185-0977	9	15		10	1
5310-00-186-0979	9	6	3120-00-227-2384	26	36
4730-00-186-3024	49	2	4730-30-229-2677	44	13
9505-00-191-3580	BULK	7	5340-00-236-0563	15	19
4730-00-193-0871	43	8	3940-00-236-0589	31	12
4730-00-196-0829	22	9	5310-00-242-5617	23	12
4730-00-196-0830	43	23	5330-00-247-4256	10	8
4730-00-196-1485	14	16	4730-03-249-3885	23	40
4730-00-196-1487	14	17	5305-00-253-5607	34	2

SECTION IV

TMD-2350-256-24P-2

CROSS-REFERENCE INDEXES

STOCK NUMBER	NATIONAL STOCK NUMBER INDEX		STOCK NUMBER	FIG.	ITEM
	FIG.	ITEM			
5305-00-253-5614	33	1	5340-00-282-7551	25	13
5305-00-253-5615	25	23		26	33
	32	3	5330-00-286-8150	24	18
	35	2	4730-00-288-7500	38	49
5305-00-253-5625	36	1	4730-30-289-1245	47	20
5310-00-257-3050	31	33	4730-00-289-5176	23	39
4730-00-263-5266	44	5		31	26
5305-00-267-8952	25	14	5120-00-293-0316	48	6
	26	34	5330-00-297-6330	23	10
5305-00-267-8953	27	32	5330-00-297-9990	1	29
	45	1		3	36
	46	2		13	39
5305-00-267-8954	26	37		38	61
5305-00-267-6956	25	1		33	75
	26	11		47	19
5305-00-269-2803	2	2	5120-00-310-4668	48	9
	4	1	5340-00-316-9182	48	8
	6	9	4730-00-317-3008	43	27
	7	24	4820-00-318-0509	19	21
	16	2		20	16
	21	12		22	6
	31	9	4720-00-318-0578	47	3
	38	38	4730-00-359-4717	11	9
	38	83		19	50
	39	10		20	5
	42	1		30	18
5305-09-269-2804	31	31		31	42
5305-00-269-3234	6	17		38	9
	7	9		43	9
	17	7		44	1
	18	12		47	4
	23	32	4730-00-374-3291	31	20
	38	2		44	18
5305-00-269-3235	27	1	2520-00-391-3065	24	88
5305-00-269-3237	27	2	3040-00-400-7045	20	42
	29	9	2590-00-402-5196	18	13
5305-00-269-3238	2	15	4730-00-403-0935	18	14
	17	1	5340-00-404-8103	14	37
	18	9	5310-00-407-9566	19	42
	30	14		20	27
5305-30-269-3240	26	20		21	20
5305-00-269-3245	19	18		23	21
4730-00-270-6302	44	14		24	32
5305-00-273-5001	24	62		25	21
4710-00-277-5525	BULK	6		26	7
4730-00-277-5543	43	28		31	23
4730-00-278-3725	25	18		41	7
	42	9		43	16
3110-00-278-6800	9	18	2590-00-410-5747	31	6
5315-00-282-6887	24	30	4720-00-416-4942	47	3

SECTION IV

TM 9-2350-256-24-2

CROSS-REFERENCE INDEXES

NATIONAL STOCK NUMBER INDEX					
STOCK NUMBER	FIG.	ITEM	STOCK NUMBER	FIG.	ITEM
4730-00-434-3574	19	48	5310-00-582-5965	13	25
5340-00-435-7652	20	47		15	16
4030-00-444-3879	5	11		23	30
4720-00-472-1569	47	3		23	44
5340-00-491-7632	24	78		24	93
2590-00-494-8228	5	26		25	2
5340-00-494-9516	31	54		26	12
4730-00-496-2700	47	11		27	31
5365-00-509-9526	23	2		30	16
4210-00-521-3500	26	10		31	17
5310-00-528-3723	23	11		38	18
4030-00-530-3865	14	39		38	85
5340-00-531-7275	4	34		45	2
2590-00-533-3401	11	1		46	1
4710-00-539-8681	44	4	5330-00-584-1840	24	99
4730-00-541-9081	11	5	5310-00-584-5272	1	6
	43	13		1	16
	47	18		2	28
4010-00-542-2391	BULK	4		3	10
5330-00-543-3041	24	70		3	19
5305-00-543-4372	16	13		5	19
	41	4		6	12
3110-00-554-2972	6	1		7	13
	7	23		8	3
3110-00-554-3078	1	12		9	2
	3	16		10	2
3110-00-554-3448	2	21		13	7
	4	32		15	2
3110-00-554-5653	2	16		21	7
	4	24		23	52
5120-00-555-0060	48	17		28	2
4730-00-555-8291	4	33		38	60
5120-00-557-3615	48	19		38	69
5330-00-559-6182	24	79		38	90
5330-00-559-6184	24	71		40	19
3310-00-566-1015	9	7	5310-00-584-7888	5	17
5330-00-579-3162	1	9		12	2
	3	13		23	26
5330-00-579-3163	24	105		27	13
5330-00-579-7545	38	30		5	14
5330-00-579-7911	20	17	5310-00-584-7889	14	2
5330-00-579-7914	20	18		8	13
5330-00-579-7916	19	35	5310-00-584-7890	14	4
	20	30		BULK	2
	24	97	4010-00-585-2108-	10	17
5330-00-582-2855	17	14	5330-00-585-3211	24	80
	18	15	5330-00-585-6663	2	23
	19	26	5330-00-585-8249	4	23
	24	81		2	1
5310-00-582-5965	3	3	5310-00-595-7237	4	2

SECTION IV

TH9-2350-256-24P-2

CROSS-REFERENCE INDEXES

STOCK NUMBER	NATIONAL STOCK FIG. ITEM	NUMBER INDEX STOCK NUMBER	FIG.	ITEM
5310-00-595-7237	6 8	5310-00-637-9541	17	2
	7 8		18	10
5330-00-608-6432	38 23		19	19
	47 19		21	13
5365-00-610-1123	39 12		23	33
	40 18		24	16
9905-00-611-6522	33 2		27	3
4730-00-613-6467	47 20		29	3
4730-00-613-6611	38 39		30	13
5340-00-613-6807	19 16		31	10
5305-00-614-0246	47 7		38	3
2520-00-614-6950	23 43		38	82
2520-00-614-6971	23 35		39	11
3020-00-614-7791	31 5		41	3
5340-00-614-7803	31 46		42	2
2590-00-614-8140	16 1	5310-00-639-2159	10	6
9905-00-614-8624	32 11	5343-00-655-7761	13	24
2520-00-615-8736	23 5	5305-00-656-0009	14	5
5340-00-615-8765	21 21	5305-00-656-0010	8	12
5365-00-615-8970	39 13	5305-00-656-0313	14	3
5306-00-615-8971	19 2	5305-00-656-0014	14	7
5315-00-617-7132	31 47	5305-00-656-0325	11	8
5340-00-617-7133	31 43	5330-00-670-5343	39	4
5330-00-618-0801	19 38	5330-00-670-5552	38	28
	22 25	5330-30-670-5606	38	14
5340-00-619-9725	12 15	4820-00-670-5607	22	14
5310-00-619-9734	31 51	2590-00-670-5608	21	10
5310-00-619-9735	31 39	9905-00-670-5610	32	2
3120-00-620-3097	6 2	6680-00-670-5613	38	16
	7 22	9905-00-670-5614	32	10
5120-00-622-7053	29 5	9905-00-670-5615	32	1
2590-00-622-7056	1 4	9905-00-670-5618	32	4
3040-00-622-7160	26 22	9905-00-670-5665	32	6
3040-00-622-7165	26 17	9905-00-670-5687	32	7
3110-00-622-7169	26 18	9905-00-670-5712	32	9
3040-05-622-7170	14 31	9905-00-670-5711	32	8
3040-30-622-7171	29 13	4820-00-670-5726	19	32
5365-00-622-7245	3 32		20	31
	13 35	4820-00-670-5729	20	29
	27 33	4820-00-679-5738	20	35
5365-00-622-7246	13 10	4920-00-670-5743	19	27
3040-00-622-7247	29 12	4720-00-670-5761	22	21
2590-00-622-7248	29 3	4733-00-670-6016	22	23
2590-00-622-7260	29 10		47	4
5340-00-622-7398	43 17	4730-00-670-6017	19	52
4820-00-625-2668	19 4	4730-50-670-6321	5	8
3040-00-625-2986	26 23		20	10
5310-00-627-6128	16 12		33	62
5310-30-637-9541	13 49	4730-00-670-6026	23	15
	16 3	4730-00-670-6029	19	47

SECTION IV

TM 9-2350-256-24P-2

CROSS-REFERENCE INDEXES

NATIONAL STOCK NUMBER INDEX

STOCK NUMBER	FIG	ITEM	STOCK NUMBER	FIG	ITEM	
4730-00-670-6031	3	24	9505-00-684-4843	BULK	9	
	5	9	4010-00-689-4241	31	1	
	14	15	5340-00-690-1173	30	12	
	19	46		31	28	
	20	9	4730-00-690-1174	13	6	
	22	2		38	54	
	38	10		38	68	
	4730-00-670-6032	11	20	4720-00-690-1176	11	23
		19	51	4720-00-690-1177	30	2
		20	4	4720-00-690-1178	14	26
31		19	2590-00-690-1180	1	1	
38		8	3040-00-690-1212	28	4	
42		6	3040-00-690-1213	28	8	
44		2	3040-00-690-1214	28	6	
4730-00-670-6033		19	53	4720-00-690-1215	8	11
	22	4	2590-00-690-1217	26	2	
	38	5	4730-00-690-1218	11	11	
4730-00-670-6036	20	41	5315-00-690-1220	11	6	
	38	26	2590-00-690-1221	11	7	
4720-00-670-6037	BULK	3	5365-00-690-1222	12	4	
4730-00-670-6208	38	40	3040-00-690-1223	30	9	
4730-00-670-6670	31	43	4720-00-690-1224	14	22	
	43	30	3040-00-690-1225	30	10	
5340-00-670-6776	21	3	5340-00-690-1226	8	14	
5307-00-670-6932	19	22	5340-00-690-1233	13	2	
5340-00-670-7056	31	16	4730-00-690-1234	1	26	
3010-00-673-1313	40	13	2590-00-690-1235	27	5	
2520-00-673-1569	24	1	3120-00-690-1236	27	10	
2590-00-673-1601	38	21	3040-00-690-1237	30	7	
	40	8	5306-00-690-2706	12	14	
4820-00-673-2211	40	21	3020-00-690-2760	2	9	
4820-00-678-4221	17	13		4	17	
	18	16	3465-00-690-2761	2	41	
	18	3		4	38	
5340-00-678-4222	17	9	5330-00-690-2762	4	11	
5340-00-678-4223	17	9	5330-00-690-2763	6	4	
5330-00-678-5390	15	9		7	20	
4730-00-678-6166	17	17		10	4	
	42	12	5330-00-690-2764			
3120-00-678-6761	16	7	3020-00-690-2765	1	11	
5315-00-678-7072	31	34		3	15	
5315-00-678-7074	31	48	5330-00-690-2873	6	5	
5315-00-678-7075	31	29		7	19	
3040-00-678-7076	31	27	5330-00-690-2874	2	40	
4730-00-679-1674	14	28		4	15	
4730-00-679-1686	14	27	3120-00-690-2875	2	36	
4730-00-679-1695	30	5		4	7	
5306-00-679-1730	13	3	2530-00-690-2876	1	3	
5330-00-682-4639	28	5		3	7	
5305-00-682-5629	16	15	5365-00-690-2877	1	5	
9505-00-684-0982	BULK	8		3	9	
9505-00-684-4841	24	14A	5365-00-690-2878	2	19	

SECTION IV

TM 9-2350-256-24P-2
CROSS- REFERENCE-INDEXES
NATIONAL STOCK NUMBER INDEX

STOCK NUMBER	FIG.	ITEM	STOCK NUMBER	FIG.	ITEM
5365-00-690-2878	4	29	9905-00-706-2260	35	1
3020-00-690-2879	2	10	6105-00-706-2264	39	14
	4	18	4730-00-706-4566	13	43
3120-00-690-2880	2	37		17	16
	4	16		18	4
5330-00-690-2881	2	26		20	6
	4	4		42	13
3020-00-690-2882	2	38		43	26
2530-00-690-2883	6	20		44	9
	7	6	4720-00-706-9088	47	3
5330-00-690-2884	9	4	4720-00-706-9091	47	3
5330-00-690-2885	2	6	4720-00-706-9092	47	3
5330-00-690-2886	2	31	4720-00-706-9093	47	3
3020-00-690-2887	2	11	4720-00-706-9094	47	3
	4	19	4720-00-706-9095	47	3
3020-00-690-2988	2	7	4720-00-706-9096	47	3
	10	15	4720-00-706-9097	47	3
2530-00-690-2889	6	19	4720-00-706-9098	47	3
	7	3	4720-00-706-9100	47	3
2590-00-690-2890	6	24	4720-00-706-9106	47	3
	7	1	4720-00-706-9107	47	3
3020-00-690-2892	2	20	4720-00-706-9108	47	3
	4	31	4720-00-706-9109	13	44
3040-00-690-2893	2	17	4720-00-706-9110	47	3
	4	25	4720-00-706-9111	47	3
3040-00-690-2894	2	39	4720-00-706-9112	47	3
3020-00-690-2895	2	13	4720-00-706-9113	47	3
	4	21	4720-00-7C6-9114	47	3
3020-00-690-2896	9	17	4720-00-706-9115	47	3
3040-00-690-2897	2	34	4720-00-706-9116	13	32
	4	5		14	12
5360-00-690-8368	27	8		25	26
4730-00-691-5527	42	3	4720-00-706-9117	47	3
3120-00-692-9255	5	1	4720-00-706-9118	5	6
	14	32	4720-00-706-9119	47	3
4730-00-694-0930	30	6	4720-00-706-9120	47	3
4730-00-695-1133	25	5	4720-00-706-9121	47	3
	26	15	4720-00-706-9123	47	3
2520-00-702-4578	KITS		4720-00-706-9125	13	23
9905-00-702-9940	35	4	4720-00-706-9126	47	3
5330-00-703-3642	6	6	4720-00-706-9127	47	3
	7	18	4720-00-706-9128	13	15
4720-00-705-7867	47	3	4720-00-706-9129	14	13
4720-00-705-7868	47	3	4720-00-706-9130	47	3
2590-00-705-8949	42	15	4720-00-706-9131	47	3
4820-00-705-8950	42	10	4720-00-706-9133	43	2
2590-00-705-8971	42	5		47	3
4720-00-705-8975	47	3	4720-00-706-9134	47	3
5330-00-706-2229	46	4	4720-00-706-9135	47	3
4720-00-706-2230	47	3	4720-00-706-9136	47	3

SECTION IV

TM 9-2350-256-24P-2
CROSS- REFERENCE-INDEXES
NATIONAL STOCK NUMBER INDEX

STOCK NUMBER	FIG.	ITEM	STOCK NUMBER	FIG.	ITEM
4720-00-706-9137	47	3	5305-00-724-5903	24	4
4720-00-706-9138	47	3	5305-00-725-0140	38	19
4720-00-706-9139	47	3		40	10
4720-00-706-9140	47	3	5305-00-725-0154	1	15
4720-00-706-9141	47	3		3	20
4720-00-706-9142	47	3		15	1
4720-00-706-9143	43	11		21	9
	47	3	4730-00-725-3703	43	22
4720-00-706-9144	47	3	5305-00-725-4088	19	17
4720-00-706-9163	47	3	5305-00-725-4183	1	7
4720-00-707-1216	47	3		3	11
4720-00-707-1217	47	3		6	13
4720-00-707-1218	3	35		7	14
4720-00-707-1219	3	38		28	1
4720-00-707-8786	13	5	5305-00-726-2550	40	17
4720-00-708-0051	13	28	5305-00-726-2554	23	50
4720-00-708-9572	47	3	5305-00-726-2556	23	54
5305-00-709-8299	40	5	4730-00-726-9546	11	21
5305-00-709-8515	20	3		23	41
	22	13		30	1
	38	71		42	7
	40	6		43	21
5305-00-709-8516	38	52		44	7
5305-00-709-8523	13	42	5305-00-727-8811	23	25
5305-00-710-4205	1	28	4030-00-729-5950	26	3
2590-00-713-3776	3	8	5310-00-732-0559	17	8
5305-00-719-5219	8	2		18	18
	15	23		38	80
	21	22	5355-00-732-1461	5	4
	38	59		13	1
5305-00-719-5221	3	42		16	9
	13	8		19	23
	21	26	4320-00-733-4735	40	11
	38	70	2910-00-752-0804	38	15
	38	89	5315-00-753-3895	26	24
5305-00-719-5235	21	6	5305-00-753-4249	24	19
	40	20	5305-00-753-4322	24	89
5305-00-719-5238	23	51	2590-00-760-5829	15	27
5305-00-719-5239	15	20	5306-00-766-1962	48	13
5305-00-719-5240	5	24	5306-00-766-1963	48	12
5305-00-719-5270	1	25	5340-00-766-1964	48	1
	3	23	4910-00-766-3355	49	1
4730-00-723-2524	47	16	4910-00-767-0419	48	3
4730-00-723-3170	42	14	5120-00-767-9099	48	2
	44	8	5120-00-767-9101	48	11
4730-00-723-3172	14	14	5120-00-767-9102	48	14
	43	1	5120-00-767-9103	48	15
4730-00-723-3173	19	5	5120-00-767-9104	48	16
	44	3	5120-00-767-9105	48	10
2520-00-724-5242	23	24	5120-00-767-9106	48	20

SECTION IV

TM9- 2350- 256- 24P- 2

CROSS- REFERENCE INDEXES

STOCK NUMBER		NATIONAL STOCK NUMBER INDEX		STOCK NUMBER		FIG. ITEM	
STOCK NUMBER	FIG.	ITEM	STOCK NUMBER	FIG.	ITEM	STOCK NUMBER	FIG.
5120-00-767-9107	48	4	4720-00-821-1237	47	3		
5310-00-768-0319	23	37	4720-00-821-1238	3	1		
	38	84	2520-00-821-2262	23	18		
5330-00-773-9411	41	6	5310-00-832-9719	12	24		
4820-03-773-9413	41	1	5365-00-834-0927	24	74		
5330-00-773-9414	41	2	5310-00-834-7606	15	21		
4820-00-775-2388	41	5	5360-00-835-0186	9	11		
3010-00-775-7658	39	1		10	12		
5120-00-777-1388	48	5	5310-00-835-2036	21	4		
4010-30-786-1584	31	50	5310-00-835-2037	19	11		
4010-00-786-1586	31	41	5315-00-838-4584	5	29		
6620-00-795-3333	49	3		14	30		
5999-09-798-5653	20	37	5315-00-839-5822	20	24		
5330-05-804-1429	1	17		26	26		
	3	50	5330-00-839-9734	23	20		
5306-00-804-4798	13	19	4730-00-840-3345	3	51		
5330-00-807-8993	1	20		8	3		
	3	40		38	27		
	13	9		47	4		
	38	66	5310-00-842-1488	13	47		
	47	19	5315-00-842-3044	5	28		
2590-00-808-3033	1	14		14	35		
	3	18		19	9		
5340-00-809-1494	27	30		20	21		
5310-00-809-3079	38	91		21	2		
5310-00-809-4058	23	31	3120-00-842-4671	19	56		
	23	36	5310-00-842-7634	31	39		
	45	3	5315-00-844-3664	2	42		
5310-120-809-4061	2	45		4	39		
	17	3	5315-00-845-5110	28	9		
	18	11	5315-00-846-4297	31	37		
	31	11	5306-00-852-4192	24	86		
5313-00-809-4085	21	5	5306-00-853-2228	24	31		
	27	24	9905-00-865-6146	32	5		
5310-00-809-5998	20	23	4730-30-871-1773	13	18		
	21	23	3040-00-875-4342	21	17		
	26	21	5310-30-877-5795	5	25		
5310-00-809-8536	12	13	5310-00-877-5796	12	22		
5310-00-803-8541	12	23	5310-00-880-7744	24	33		
5315-00-809-8786	19	29	4720-00-882-8291	43	29		
	20	33	4720-00-882-8293	47	3		
5315-00-814-3531	17	10	4720-00-882-8294	43	25		
	18	2	4720-00-882-8295	47	3		
4730-00-815-7483	47	1	4720-00-883-3965	43	31		
	47A	2	5340-00-883-7931	21	16		
5315-00-816-1329	27	12	5310-00-883-8741	23	14		
5315-00-816-1794	27	26	5310-00-891-3405	19	11		
4730-00-818-6896	20	8	5310-00-891-3428	13	20		
5310-00-820-6653	40	16	5310-00-891-3469	14	44		
4720-00-821-1237	3	53	4730-00-893-1855	38	45		

SECTION IV

TM 9-2350-256-24P-2

CROSS-REFERENCE INDEXES

NATIONAL STOCK NUMBER INDEX

STOCK NUMBER	FIG	ITEM	STOCK NUMBER	FIG	ITEM
4730-00-893-1858	42	16	5305-00-948-0749	27	14
4730-00-893-1864	43	5	5330-00-948-1327	39	6
5340-00-893-1938	31	35	5315-00-951-8695	24	47
3110-00-893-5361	17	11	4730-00-954-1281	11	2
	18	1		22	17
5310-00-894-4902	15	13	5305-00-959-2744	26	9
5305-00-903-7767	12	18	3110-00-967-2924	2	35
5305-00-904-4007	5	22		4	6
5305-00-904-4009	14	1	4730-00-968-6129	2	25
2520-00-905-5019	24	42	5310-00-971-7989	19	6
4730-00-905-6355	13	30		20	45
	14	19		21	18
	25	27		26	39
	47	9	5310-00-971-7990	5	11A
4730-00-908-3194	31	13	5310-00-975-2075	5	2
4730-00-908-6293	31	25		14	33
4730-00-908-6294	23	17		17	5
2520-00-910-9651	24	92		18	8
5365-00-910-9654	24	68	5305-00-978-9388	24	96
3040-00-910-9654	24	73	4730-00-980-0906	22	5
3020-00-910-9655	KITS		5305-00-983-6623	24	83
3020-00-910-9656	KITS		5305-00-983-6669	12	10
4730-00-911-3578	24	50	5305-00-983-7437	38	47
5305-00-912-5113	13	50	5305-00-983-7446	2	29
	21	14	5305-00-983-7448	17	12
	31	36		18	17
	28	77		19	30
5340-00-912-8871	30	15		20	34
5305-00-914-6132	23	15	5305-00-983-7456	1	2
5305-00-914-6133	3	29		3	6
5305-00-916-2345	12	5		19	33
	13	17		20	28
4730-00-920-8229	3	27		22	15
	13	40	5305-00-983-7457	31	45
	20	1		38	34
	22	11	5305-00-983-8074	15	26
	38	53	5305-00-983-8076	3	44
	38	73	5305-00-983-8084	24	94
	40	3	5305-00-984-6193	39	2
5340-00-922-6301	47	6	5305-00-984-6211	20	40
5340-00-925-2282	3	5	5305-00-990-0668	27	29
5305-00-926-1826	13	13	5305-00-990-6444	11	15
5305-00-926-5519	23	23	4030-00-994-9429	5	12
5310-00-926-5887	8	5	5310-00-997-6903	6	15
5310-00-934-9765	19	59		7	16
5305-00-942-2196	24	17	2940-00-998-4726	38	29
5305-00-945-6412	1	30	5315-00-999-4241	20	20
	3	26	5306-00-999-9782	5	11B
5305-00-948-0749	5	16	4820-01-003-5082	3	54
	12	1		8	8
				38	41

SECTION IV

TM 9-2350-256-24P-2
CROSS- REFERENCE-INDEXES
NATIONAL STOCK NUMBER INDEX

STOCK NUMBER	FIG.	ITEM	STOCK NUMBER	FIG.	ITEM
4730-01-003-5137	13	11	4730-01-013-8610	25	7
4730-01-003-5140	3	33		26	27
	13	34	3120-01-014-7371	15	31
4730-01-003-5141	3	37	2520-01-015-5019	KITS	
	13	36	4730-01-016-2532	47	17
4730-01-003-5142	13	33		47A	3
	14	9	4720-01-016-2534	47	3
	27	34	5330-01-016-4385	15	8
	47	9	5330-01-016-4386	9	8
4730-01-003-5143	14	23	5365-01-016-5951	1	18
	22	20		3	49
	47	9	5305-01-016-7526	4	27
5365-01-004-1938	14	10	5310-01-016-9348	38	46
	14	24	4030-01-017-6628	26	40
	22	18	4720-01-018-1765	47	3
	47	12	4720-01-018-4899	47	3
2590-01-004-4207	10	13	4720-01-020-1114	47	3
2590-01-004-4208	10	11	4720-01-022-6013	13	38
5305-01-006-2072	5	15	3040-01-022-6968	28	3
5305-01-006-2073	14	46	5340-01-023-7435	14	25
5305-01-006-2074	29	2	5340-01-023-7436	13	45
5315-01-006-2186	5	27	4730-01-023-8634	19	49
	14	34		42	4
5315-01-006-2187	19	8	5307-01-023-9595	6	14
5315-01-006-4063	20	25		7	15
5315-01-006-4064	21	1	4320-01-023-9660	1	19
4730-01-006-5160	47	9		3	48
5340-01-006-8849	31	32	4720-01-024-0067	47	3
5315-01-006-9195	20	44	5365-01-024-2179	10	9
4730-01-007-5224	38	78	5365-01-024-2351	6	3
4730-01-007-5259	47	9		7	21
4730-01-007-5262	14	20	3120-01-024-4670	2	12
	22	19		4	20
4730-01-007-8877	38	4	5306-01-024-4770	5	3
	44	15	4730-01-025-0376	38	57
4730-01-008-2943	19	57	4730-01-026-0922	23	46
9905-01-008-7962	36	2		44	16
9905-01-008-7964	36	3	5340-01-026-0989	2	46
5315-01-009-1869	31	52		4	42
4730-01-009-5828	44	17	5365-31-026-9573	15	25
4730-01-010-6383	11	3	5365-01-027-2345	4	30
	47	2	3110-01-027-7930	6	7
4820-01-010-6905	47	10		7	17
4720-01-011-3648	47	3	4730-01-028-3814	13	31
4720-01-011-8024	11	24	2590-01-028-4543	11	19
4730-01-011-8990	47	17	4730-01-029-4573	47	2
4730-01-011-8994	30	8		47A	5
3020-01-011-9000	KITS		5365-01-030-3582	15	28
5340-01-012-5734	1	22	5340-01-031-4450	19	13
	3	46	4720-01-032-5437	47	3

SECTION IV

TM 9-2350-256-24P-2
CROSS- REFERENCE-INDEXES
NATIONAL STOCK NUMBER INDEX

STOCK NUMBER	FIG.	ITEM	STOCK NUMBER	FIG.	ITEM
9905-01-033-1547	13	29	5365-01-133-0257	24	26
	14	11	4730-01-135-8310	19	54
	43	3		20	12
	47	5	4730-01-141-7807	44	11
5365-01-034-6604	29	7	4330-01-155-7276	KITS	
4730-01-035-7363	25	4	5330-01-160-4344	27	7
	26	14	4720-01-164-3405	25	15
5305-01-037-6828	12	20		27	28
5365-01-040-7355	29	6	9905-01-164-3424	5	7
4730-01-044-1642	11	4		13	22
5315-01-045-6506	12	11		43	24
5306-01-045-6549	24	49		47	5
4730-01-046-0373	47A	4	3130-01-164-8452	16	4
4730-01-047-7079	19	58	5340-01-167-4336	15	32
4730-01-047-7092	44	12	5340-01-168-1533	25	20
4730-01-047-9362	38	51	2590-01-171-2281	27	9
5315-01-049-1392	12	8	5340-01-171-2282	27	20
	12	17	5340-01-171-2283	27	17
4820-01-049-2307	43	20	9905-01-171-2290	25	24
5305-01-057-3749	19	7	5360-01-171-2316	27	8
5330-01-063-8978	38	33	3120-01-171-2342	27	10
4820-01-070-7670	15	18	3040-01-171-2355	27	25
5340-01-077-1842	3	41	3040-01-171-2375	27	23
4730-01-077-5141	3	39	4820-01-171-2382	25	19
2590-01-078-0805	12	19	4820-01-172-4667	25	17
4720-01-078-0891	25	6	5306-01-114-7623	14	36
	26	16	2520-01-176-6462	24	6
4730-01-079-3117	46	3	4820-01-177-4422	KITS	
4720-01-079-3158	47	3	4730-01-177-4507	24	51
4730-01-080-5595	5	5	3010-01-178-5433	24	66
	13	21	9905-01-178-5441	34	1
5330-01-080-5674	31	21	5306-01-178-5443	24	87
5340-01-084-6005	26	5	5310-01-178-5447	24	82
4810-01-084-6060	19	34	5310-01-178-5448	24	75A
3110-01-087-0313	24	8	5310-01-178-5449	24	54
5330-01-091-0758	24	60	5355-01-178-5460	24	103
3910-01-092-4136	15	3	5360-01-178-5465	24	69
4720-01-092-9302	43	10	5330-01-178-5468	24	101
4730-01-094-0943	47	1	2520-01-178-5480	24	67
4710-01-099-1543	24	53	3120-01-178-5481	24	75
4730-01-099-1555	24	52	5310-01-178-5483	24	15
2520-01-099-1561	23	1	5310-01-178-5486	24	72
5310-01-100-5199	16	10	5307-01-178-5487	24	63
4730-01-103-2469	47	9	5305-01-178-5497	24	13
5306-01-114-5125	24	24	5365-01-178-5502	24	35
4030-01-115-8067	31	40	5330-01-178-5503	24	55
5365-01-116-4977	24	56	3040-01-178-5505	24	59
4030-01-119-0119	31	53	6680-01-178-5508	24	104
5340-01-119-7729	26	1	3110-01-178-5509	24	58
5315-01-132-0268	27	19	5365-01-178-5510	24	9

SECTION IV

TM 9-2350-256-24P-2
CROSS- REFERENCE-INDEXES
NATIONAL STOCK NUMBER INDEX

STOCK NUMBER	FIG.	ITEM	STOCK NUMBER	FIG.	ITEM
5365-01-178-5515	24	12	47110-01-297-9063	38	24
4820-01-178-5516	24	77	4710-01-297-9065	38	22
3130-01-178-5517	24	20	4710-01-297-9066	38	67
3040-01-178-5518	24	61	4710-01-297-9067	38	74
3130-01-178-5519	24	44	5365-01-298-9702	24	22
3040-01-178-5535	24	25	4010-01-301-0203	5	10
3040-01-178-5536	24	90	3020-01-301-5347	5	18
3040-01-178-5537	24	37	4810-01-301-5349	3	22
3040-01-178-5539	24	64	3040-01-301-8060	24	29
5315-01-178-7306	24	34	4320-01-301-8061	40	15
3040-01-181-6474	31	7	2590-01-302-7609	38	37
5340-01-181-6533	27	6	5340-01-305-6289	13	46
4710-01-184-4814	31	14	5315-01-306-0265	14	43
4730-01-184-4846	13	37	5365-01-307-2409	19	20
4730-01-184-4847	38	7	3020-01-308-1626	24	10
	43	7	3040-01-308-1630	31	44
5365-01-187-7568	24	7	2590-01-308-3586	26	38
4820-01-207-1048	47A	1	5310-01-306-6061	15	30
5315-01-231-3396	27	27	5340-01-308-6083	15	22
3120-01-231-7309	27	18	4320-01-309-1004	39	9
3120-01-238-5749	15	29C	4810-01-309-1018	1	24
4730-01-247-3140	30	4	5340-01-309-4358	23	48
6680-01-254-9569	24	102	5340-01-309-4830	21	11
5340-01-255-0968	15	33	5340-01-309-4875	38	79
5330-01-255-3352	24	98	5340-01-309-4876	38	25
4320-01-255-3356	24	95	3040-01-309-5082	19	45
5340-01-255-3357	24	100	3020-01-309-6187	12	9
4720-01-256-4911	47	3	5340-01-309-7121	20	38
4730-31-258-1010	24	2	5306-01-309-7156	19	12
4820-01-263-7975	27	16	5340-01-309-7183	13	14
2590-01-270-7926	38	13	5340-01-309-7213	19	41
5340-01-292-6451	23	53	5340-01-309-7214	20	19
5305-01-293-0980	24	48	3950-01-309-9574	14	6
5330-01-293-5335	24	45	5340-01-310-2384	21	15
5340-01-296-0439	38	81	5340-01-310-4631	21	25
5340-01-296-1735	45	4	3040-01-310-4837	19	31
5340-01-296-0852	45	7	3040-01-310-4838	20	22
5340-01-296-7852	45	5	5340-01-310-5275	21	8
5340-01-296-7853	45	6	3040-01-310-8121	20	32
5340-01-297-1550	5	30	3040-01-311-3963	14	8
5330-01-297-1788	24	21	2590-01-311-6617	12	12
5306-01-297-2749	23	49	5340-01-311-7202	5	21
	38	35	5340-01-312-3414	23	27
5330-01-297-2770	24	11	2510-01-312-8658	12	3
5330-01-297-3152	24	91	3950-01-318-7940	5	13
3120-01-297-3188	15	298	5365-01-318-8308	14	45
5365-01-297-4089	45	8	2590-01-318-8586	16	8
5340-01-297-4095	38	86	3950-01-319-4322	5	23
5365-01-297-7571	45	9	3020-01-319-4323	16	16
5330-01-297-8262	24	36	3020-01-319-4324	16	17

SECTION IV

**TM 9-2350-256-24P-2
CROSS- REFERENCE-INDEXES
NATIONAL STOCK NUMBER INDEX**

STOCK NUMBER	FIG.	ITEM	STOCK NUMBER	FIG.	ITEM
3020-01-319-4325	16	14			
5340-01-319-5277	19	15			
2510-01-320-3376	15	29			
4820-01-321-6464	19	25			
5340-01-321-9262	17	6			
4820-01-332-6941	22	10			
4820-01-332-6942	21	24			
4820-01-332-6943	17	18			
5340-01-334-1106	38	65			
3040-01-335-7452	19	28			
5330-01-345-4713	24	85			
5330-01-350-2361	31	22			
5340-01-351-9258	31	55			
5305-01-372-2313	6	16			
	7	10			
3020-01-384-0989	2	22			
	4	22			
5340-01-384-9993	38	12			
9905-01-387-8933	47	5			
6685-01-389-8573	KITS				

SECTION IV

TM 9-2350-256-24P-2
CROSS-REFERENCE INDEXES
PART NUMBER INDEX

CAGEC	PART NUMBER	STOCK NUMBER	FIG.	ITEM
88044	AN122733	5315-00-282-6887	24	30
24617	AN18	5310-00-185-6341	9	14
24617	AN20	5310-00-185-6375	9	5
88044	AN901-16C	5330-00-223-3313	2	4
			4	9
81346	ASTM A120	4710-00-539-8681	44	4
81346	ASTM A580	9505-00-684-0982	BULK	8
80204	81821SH031F113N	5306-00-051-4077	23	22
			41	8
80204	818218H038C075N	5305-00-543-4372	16	13
			41	4
80204	818218H044C150N	5305-00-071-2055	38	56
80204	818218HO50C275N	5305-00-071-2074	1	21
			3	47
23040	B6T7039A	2520-00-702-4578	KITS	
02892	CAT-193	4820-00-670-5607	22	14
02892	CAT198	4320-00-733-4735	40	11
92563	CF7-8S	3110-00-893-5361	17	11
			18	1
16003	C43974	4010-00-585-2108	BULK	2
81361	0150-1-12-4-1A	4730-01-006-5160	47	9
81361	0150-1-14-6	4730-00-229-2677	44	13
81361	0150-1-14-9	4730-00-270-6302	44	14
45320	0354.56		9	9
45320	038505		10	10
45320	038573		10	14
45320	D38575		9	13
45320	038677		6	10
			7	11
78357	E150-1-12-1-1A	4730-00-905-6355	13	30
			14	19
			25	27
			47	9
78357	E150-1-12-1-15	4730-01-047-7092	44	12
81361	E150-1-12-11-1A	4730-01-003-5141	3	37
			13	36
81361	E150-1-12-12-1A	4730-01-003-5140	3	33
			13	34
81361	E150-1-12-15-1A	4730-01-007-5259	47	9
81361	E150-1-12-16-1A	4730-01-003-5137	13	11
78357	E150-1-12-2-1A	4730-01-003-5142	13	33
			14	9
			27	34
			47	9
81361	E150-1-12-3-18	4730-01-141-7307	44	11
81361	E150-1-12-6-1A	4730-01-103-2469	47	9
78357	E150-1-12-7-1A	4730-01-007-5262	14	20
			22	19
78357	E150-1-12-8-1A	4730-01-003-5143	14	23
			22	20
			47	9

SECTION IV

TM 9-2350-256-24P-2
CROSS-REFERENCE INDEXES
PART NUMBER INDEX

CAGEC	PART NUMBER	STOCK NUMBER	FIG.	ITEM
45320	F38487		9	3
45320	F38493		2	30
45320	F38496	3110-01-027-7930	6	7
			7	17
45320	F38506		10	3
45320	F38507		2	43
			4	40
45320	F38566	5365-01-027-2345	4	30
45320	F38587		2	5
45320	F38588		4	10
45320	F38589		4	12
45320	F38685		6	18
			7	7
45320	F40959	9905-01-008-7964	36	3
93568	F40960	9905-01-008-7962	36	2
26385	HCF1566-2	4730-00-090-9252	38	63
30327	H1EC06-06MBX06MB X42	4720-00-472-1569	47	3
79931	MH1609	4030-00-729-5950	26	3
96906	MS15001-1	4730-00-050-4203	23	7
			23	8
96906	MS515003-1	4730-00-050-4209	11	12
			16	5
			25	3
			26	13
			27	15
			30	11
			31	30
			40	14
96906	MS15003-6	4730-00-172-0034	15	12
96906	MS16536-174	5320-00-058-9884	6	22
			7	4
96906	MS16555-48	5315-00-845-5110	28	9
96906	MS16555-77	5315-00-816-1329	27	12
96906	MS16552-256	5315-00-753-3895	26	24
96906	M516562-50	5315-00-814-3531	17	10
			18	2
96906	MS16562-51	5315-00-809-8786	19	29
			20	33
96906	MS16562-66	5315-00-838-4584	5	29
			14	30
96906	HS16562-67	5315-00-844-3664	2	42
			4	39
96906	MS16995-81	5305-00-990-0668	27	29
96906	MS16996-40	5305-00-068-8202	27	21
96906	MS16997-60	5305-00-983-8084	24	94
96906	MS16997-69	5305-00-978-9388	24	96
96906	MS16997-62	5305-00-983-6623	24	83
96906	MS16998-102	5305-00-983-8076	3	44
96906	MS16998-57	5305-00-983-6669	12	10
96906	MS16998-72	5305-00-9 83-7 446	2	29

SECTION IV

TM 9-2350-256-24P-2

CROSS-REFERENCE INDEXES

CAGEC	PART NUMBER	PART NUMBER INDEX		FIG.	ITEM	
			STOCK NUMBER			
96906	MS16998-74		5305-00-983-7448	17	12	
				18	17	
				19	30	
				20	34	
				38	47	
96906	MS16998-89		5305-00-983-7437	15	26	
96906	MS16998-96		5305-00-983-8074	1	2	
96906	MS16998-97		5305-00-983-7456	3	6	
96906	MS16998-98		5305-00-983-7457	19	33	
				20	28	
				22	15	
				31	45	
				38	34	
96906	MS17133-13		3110-00-156-1438	9	16	
96906	MS17133-17		3110-00-566-1015	9	7	
96906	MS17133-4		3110-00-156-1426	2	8	
96906	MS17811-17		3120-00-102-7612	10	7	
				24	74A	
				27	22	
				23	23	
				23	15	
96906	MS18153-85		5305-00-926-5519	3	29	
96906	MS18153-87		5305-00-914-6132	24	17	
96906	MS18153-88		5305-00-914-6133	24	17	
96906	MS18154-60		5305-00-942-2196	15	14	
96906	MS19068-091		5310-00-185-6461	27	19	
96906	MS20066-203		5315-01-132-0268	24	46	
96906	MS20067-364		5315-00-042-3334	40	12	
96909	MS20068-364		5315-00-951-8695	24	47	
96906	MS20392-6C63		5315-01-231-3396	27	27	
96906	MS20913-3S			24	3	
96906	MS20913-4S		4730-00-221-2139	24	38	
96906	MS20995F32			24	14A	
96906	MS20995F41			23	16	
96906	MS21044-N4		9505-00-684-4843	24	14	
				BULK	9	
				5310-00-877-5796	12	22
				5310-00-877-5795	5	25
				5305-00-253-5614	33	1
96906	MS21044N8		5305-00-253-5614	25	23	
96906	MS21318-20		5305-00-253-5615	32	3	
96909	MS21318-21			35	2	
96906	MS21318-46		5305-00-253-5625	36	1	
				5305-00-253-5607	34	2
				5340-00-809-1494	27	30
				5340-00-057-2890	11	18
				5340-00-912-8871	30	15
96906	MS21333-3		5340-00-912-8871	25	13	
96906	MS21333-43		5340-00-282-7551	26	33	
96906	MS21333-55			47	6	
96906	MS21333-79		5340-00-922-6301	5	28	
96906	MS24665-283		5315-00-842-3044	14	35	
				19	9	

SECTION IV**TMD-2350-256-24P-2****CROSS-REFERENCE INDEXES**

CAGEC	PART NUMBER	PART NUMBER INDEX STOCK NUMBER	FIG.	ITEM
96906	MS24665-283	5315-00-842-3044	20	21
			21	2
96906	MS24665-287	5315-00-011-9120	13	48
96906	MS24665-353	5315-00-839-5822	20	24
			26	26
96906	MS24665-752	5315-00-846-4297	31	37
96906	MS24677-36	5305-00-273-5001	24	62
96906	MS24692-454	5315-00-054-5584	15	6
96906	MS27133-10	5310-00-809-4058	23	31
			23	36
			45	3
96906	MS27183-12	5310-00-081-4219	20	43
96906	MS27183-14	5310-00-080-6004	4	41
			16	11
			19	44
			23	34
96906	MS27183-15	5310-00-809-4061	2	45
			17	3
			18	11
			31	11
96906	MS27183-16	5310-00-809-4085	21	5
			27	24
96906	MS27183-18	5310-00-809-5998	20	23
			21	23
			26	21
96906	MS27183-19	5310-00-809-3079	38	91
96906	MS27183-24	5310-00-809-8536	12	13
96906	MS27183-27	5310-00-809-8541	12	23
96906	MS28775-006		38	31
96906	MS28775-014	5330-00-584-1840	24	99
96906	MS28775-110	5330-00-585-6663	24	80
96906	MS28775-113	5330-00-582-2855	17	14
			18	15
			19	26
			24	81
96906	MS28775-114	5330-00-618-0801	19	38
			22	25
96906	MS28775-115	5330-00-579-7916	19	35
			20	30
			24	97
96906	MS28775-211	5330-00-559-6182	24	79
96906	MS28775-214	5330-00-579-3163	24	105
96906	MS28775-215	5330-00-579-7911	20	17
96906	MS28775-217	5330-00-579-7914	20	18
96906	MS28775-220	5330-00-543-3041	24	70
96904	MS28775-222	5330-00-297-9990	1	29
			3	36
			13	39
			38	61
			38	75
			47	19

SECTION IV

TM 9-2350-256-24P-2

CROSS-REFERENCE INDEXES

PART NUMBER INDEX

CAGEC	PART NUMBER	STOCK NUMBER	FIG	ITEM
96906	MS28775-223	5330-00-171-6649	1	23
			3	43
			19	36
			22	26
			40	7
96906	MS28775-228	5330-00-807-8993	1	20
			3	40
			13	9
			38	66
			47	19
96906	MS28775-237	5330-00-608-6432	38	23
			47	19
96906	MS28775-238	5330-00-579-7545	38	30
96906	MS28775-241	5330-00-579-3162	1	9
			3	13
96906	MS28775-246	5330-00-585-8249	2	23
			4	23
96906	MS28775-250	5330-01-091-0758	24	60
96906	MS28775-326	5330-00-559-6184	24	71
96906	MS35140-12	5340-00-655-7761	13	24
96906	MS35191-255	5305-00-959-2744	26	9
96906	MS35206-264	5305-00-984-6211	20	40
96906	MS35207-261	5305-00-990-6444	11	15
96906	MS35266-63	5305-00-614-0246	47	7
96906	MS35333-42	5310-00-595-7237	2	1
			4	2
			6	8
			7	8
			7	8
96906	MS35334-22	5310-00-883-8741	23	14
96906	MS35335-35	5310-00-627-6128	16	12
96906	MS35338-43	5310-00-045-3296	11	16
			19	60
			20	39
			47	8
			47	8
96906	MS35338-44	5310-00-582-5965	3	3
			13	25
			15	16
			23	30
			23	44
			24	93
			25	2
			26	12
			27	31
			30	16
			31	17
			38	18
			38	85
45	2			
46.	1			

SECTION IV

TM9-2350-256-24P-2

CROSS-REFERENCE INDEXES

CAGEC	PART NUMBER	INDEX STOCK NUMBER	FIG.	ITEM			
96906	MS35338-45	5313-00-407-9566	19	42			
			20	27			
			21	20			
			23	21			
			24	32			
			25	21			
			26	7			
			31	23			
			41	7			
			43	16			
			96906	MS35338-46	5310-00-637-9541	13	49
						16	3
						17	2
18	10						
19	19						
21	13						
23	33						
24	16						
27	3						
29	8						
30	13						
31	10						
38	3						
96906	MS35338-47	5310-00-209-0965	33	82			
			39	11			
			41	3			
			42	2			
			1	27			
			3	28			
			13	41			
			20	2			
			22	12			
			38	55			
			38	72			
			40	4			
			96906	MS35338-48	5310-00-584-5272	1	6
1	16						
2	28						
3	10						
3	19						
5	19						
6	12						
7	13						
8	3						
9	2						
10	2						
13	7						
15	2						
21	7						
23	52						
28	2						

SECTION IV

TM 9-2350-256-24P-2
CROSS-REFERENCE INDEXES
PART NUMBER INDEX

CAGEC	PART NUMBER	STOCK NUMBER	FIG.	ITEM
96906	MS35338-48	5310-00-584-5272	38	60
			38	69
			38	90
96906	MS35338-49	5310-00-167-0680	40	19
			38	20
			40	9
96906	MS35338-50	5310-00-820-6653	40	16
96906	M535338-51	5310-00-584-7888	5	17
			12	2
			23	26
			27	13
			5	14
96906	MS35338-53	5310-00-584-7889	14	2
96906	MS35338-57	5310-00-584-7890	8	13
			14	4
96906	MS35340-48	5310-00-834-7606	15	21
96906	MS35340-51	5310-00-052-6454	13	12
96906	MS35340-55	5310-00-926-5887	8	5
96906	MS35426-27	5310-01-100-5199	16	10
96906	MS35648-10	5340-00-054-1404	1	10
			3	14
96906	MS35648-21	5340-00-531-7275	4	34
96906	MS35650-304	5310-00-934-9765	19	59
96906	MS35670-1A	4820-01-263-7975	27	16
96906	MS35670-3A	4820-01-070-7670	15	18
96906	MS35691-109	5310-00-891-3469	14	44
96906	MS35691-21	5310-00-975-2075	5	2
			14	33
			17	5
96906	MS35691-29	5310-00-835-2036	21	4
96906	MS35691-5	5310-00-971-7989	19-	6
			20	45
			21	18
			26	39
			19	11
96906	MS35691-53	5310-00-835-2037	19	11
96906	MS35691-54	5310-00-891-3405	19	11
96906	MS35691-69	5310-00-971-7990	5	11A
96906	MS35691-77	5310-00-891-3428	13	20
96906	MS35691-93	5310-00-997-6903	6	15
			7	16
96906	MS35692-109	5310-00-842-7634	31	38
96906	MS35692-21	5310-00-842-1488	13	47
96906	MS35842-11	4730-00-908-3194	31	13
96906	MS35842-15	4730-30-908-6293	31	25
96906	MS35d42-16	4730-00-908-6294	23	17
96906	MS39230-7	4730-00-012-7823	38	58
96906	MS49006-10	4730-00-968-6129	2	25
96906	MS49006-14	4730-00-045-9835	19	24
96906	MS49006-6	4730-00-045-9769	3	21
			19	37

SECTION IV

TM 9-2350-256-24P-2
CROSS-REFERENCE INDEXES
PART NUMBER INDEX

CAGEC	PART NUMBER	STOCK NUMBER	FIG.	ITEM
96906	M549006-6	4730-00-045-9769	20	13
96906	M549006-8	4730-01-135-8310	19	54
			20	12
96906	MS51000-138-1	5330-01-016-4385	15	8
96906	MS551000-170-1	5330-01-016-4386	9	8
96906	MS51095-332	5306-00-852-4192	24	86
96906	MS51095-333	5305-00-753-4249	24	19
96906	MS51095-334	5305-00-753-4322	24	89
96906	M551095-335	5306-00-853-2228	24	31
96906	MS51095-336	5306-01-114-5125	24	24
96906	M5S51095-341	5305-01-293-0980	24	48
96906	MS51095-343	5306-01-045-6548	24	49
96906	MS51096-359	5305-00-912-5113	13	50
			21	14
			31	36
			38	77
96906	M551096-369	5305-01-016-7526	4	27
96906	MS51815-3	4730-00-096-8756	11	13
			14	29
96906	MS51819-3	4730-00-003-5919	11	10
			25	8
			26	28
96906	MS51845-4	4730-00-249-3885	23	40
96906	MS51848-13	5310-01-016-9348	3e	46
96906	MS51873-85	4730-01-009-5828	44	17
96906	MS51912-15-2	5330-01-293-5335	24	45
96906	MS51922-1	5310-00-088-1251	24	65
96906	MS51922-61	5310-00-832-9719	12	24
96906	MS51922-83	5310-00-143-6145	29	4
96906	MS51932-105	5315-01-006-4063	20	25
96906	M5S51932-108	5315-00-058-3557	26	25
96906	MS51932-30	5315-01-006-9195	20	44
96906	MS51932-52	5315-01-006-2186	5	27
			14	34
96906	MS51932-53	5315-01-006-4064	21	1
96906	MS51932-54	5315-01-006-2187	19	1
96906	MS51932-59	5315-00-999-4241	20	20
96906	MS51932-62	5315-00-131-7018	19	40
96906	MS51938-5	5340-00-491-7632	24	78
96906	MS51953-102	4730-00-196-1497	3	55
			38	42
96906	MS51953-112	4730-00-021-9672	8	7
96906	MS51953-113	4730-01-007-5224	38	78
96906	M551953-149	4730-00-196-1527	38	50
96906	MS51953-157	4730-00-288-7500	38	49
96906	M551953-32	4730-00-196-1485	14	16
96906	MS51953-34	4730-00-196-1487	14	17
96906	MS51953-56	4730-00-196-1490	43	32
96906	MS51953-79	4730-00-196-1494	23	47
96906	MS51953-80	4730-00-196-1495	43	19
96906	MS51956-3	5340-00-925-2282	3	4

SECTION IV

TM 9-2350-256-24P-2
CROSS-REFERENCE INDEXES
PART NUMBER INDEX

CAGEC	PART NUMBER	STOCK NUMBER	FIG.	ITEM
96906	MS51963-85	5305-00-724-5903	24	4
96906	M551967-5	5310-00-880-7744	24	33
96906	MS51968-2	5310-00-768-0319	23	37
			38	84
96906	MS51968-8	5310-00-732-0559	17	8
			18	18
			38	80
96906	MS90726-109	5305-00-226-7767	5	20
			9	1
			10	1
96906	MS90726-113	5305-00-725-4183	1	7
			3	11
			6	13
			7	14
			28	1
96906	MS90726-155	5305-00-725-4088	19	17
96906	MS90726-184	5305-00-727-8811	23	25
96906	M590726-3	5305-00-068-0504	30	17
			31	18
96906	MS90726-32	5306-00-225-9087	25	22
96906	MS90726-33	5306-00-225-9089	20	48
			21	19
96906	MS90726-34	5306-00-225-9089	19	43
			20	26
96906	MS90726-36	5305-00-225-9091	43	15
96906	MS90726-44	5305-00-225-9099	20	36
96906	MS90726-60	5305-00-269-2803	2	2
			4	1
			6	9
			7	24
			16	2
			21	12
			31	9
			38	38
			38	83
			39	10
			42	1
96906	MS90726-61	5305-00-269-2804	31	31
96906	MS90726-99	5305-00-710-4205	1	28
96906	MS90727-10	5305-00-267-8954	26	37
96906	MS90727-102	5305-00-709-8299	40	5
96906	MS90727-111	5305-00-719-5219	8	2
			15	23
			21	22
			38	59
96906	MS90727-112	5305-00-725-0154	1	15
			3	20
			15	1
			21	9
96906	MS90727-113	5305-00-719-5221	3	42
			13	8

SECTION IV

TM 9-2350-256-24P-2
CROSS-REFERENCE INDEXES
PART NUMBER INDEX

CAGEC	PART NUMBER	STOCK NUMBER	FIG.	ITEM
96906	MS90727-113	5305-00-719-5221	21	26
			38	70
96906	MS90727-114	5305-00-719-5235	38	89
			21	6
96906	MS90727-115	5305-00-719-5238	40	20
			23	51
96906	MS90727-116	5305-00-719-5239	15	20
96906	MS90727-117	5305-00-719-5240	5	24
96906	MS90727-12	5305-00-267-8956	25	1
			26	11
96906	MS90727-123	5305-00-719-5270	1	25
			3	23
96906	MS90727-127	5305-00-945-6412	1	30
			3	26
96906	MS90727-139	5305-00-725-0140	38	19
			40	10
96906	MS90727-163	5305-00-726-2550	40	17
96906	MS90727-167	5305-00-726-2554	23	50
96906	MS90727-169	5305-00-726-2556	23	54
96906	MS90727-187	5305-00-916-2345	12	5
			13	17
96906	MS90727-188	5305-00-948-0749	5	16
			12	1
96906	MS90727-190	5305-00-926-1826	27	14
			13	13
96906	MS90727-195	5305-00-903-7767	12	18
96906	MS90727-230	5305-00-904-4007	5	22
96906	MS90727-233	5305-00-904-4009	14	1
96906	MS90727-243	5305-01-006-2072	5	15
96906	MS90727-273	5305-00-065-4128	8	4
96906	MS90727-274	5305-01-006-2074	29	2
96906	MS90727-281	5305-00-066-8173	29	11
96906	MS90727-3	5305-00-267-8952	25	14
			26	34
96906	MS90727-309	5305-01-006-2073	14	46
96906	MS90727-32	5306-00-050-1238	19	14
			26	6
96906	MS90727-4	5305-00-068-0512	31	24
			38	86
96906	MS90727-5	5305-30-267-8953	27	32
			45	1
96906	M590727-58	5305-00-269-3234	46	2
			6	17
96906	MS90727-59	5305-00-269-3235	7	9
			17	7
96906	MS90727-6	5306-00-068-0513	18	12
			23	32
96906	MS90727-6	5306-00-068-0513	38	2
			27	1
96906	MS90727-6	5306-00-068-0513	3	2
			13	26

SECTION IV

TM 9-2350-256-24P-2
CROSS-REFERENCE INDEXES
PART NUMBER INDEX

CAGEC	PART NUMBER	STOCK NUMBER	FIG.	ITEM
96906	MS90727-6	5306-00-068-0513	15	17
			23	29
96906	MS90127-61	5305-00-269-3237	27	2
			29	9
96906	MS90727-62	5305-00-269-3238	2	15
			17	1
			18	9
			30	14
96906	MS90727-64	5305-00-269-3240	26	20
96906	MS90727-69	5305-00-269-3245	19	18
96906	MS90727-7	5306-00-068-0514	38	17
96906	MS90727-8	5305-00-068-0515	20	46
			23	45
96906	MS90727-86	5305-00-709-8516	38	52
96906	MS90727-87	5305-00-709-8523	13	42
96906	MS90727-88	5305-00-709-8515	20	3
			22	13
			38	71
			40	6
81349	M27426-11630	5365-01-116-4977	24	56
81349	M27426-11880	5365-00-834-0927	24	74
81349	M27426-31460	5365-01-133-0257	24	26
81349	M81934/1-16C020	3120-01-231-7309	27	18
81349	M83461/1-327	5330-01-160-4344	27	7
43334	ND3311	3110-00-554-5653	2	16
52676	NU312	3110-00-967-2924	2	35
			4	6
24617	N11	5310-00-185-6460	10	5
09990	N2OOOS-V	4820-01-207-1048	47A	1
98660	PF21-8	4730-00-434-3574	19	48
98660	PF31-20	4730-01-016-2532	47A	3
01425	P000001526	3110-00-554-5653	4	24
81348	RRW410		5	10A
		4010-00-542-2391	BULK	4
			BULK	5
80756	RS118SPK	5365-01-187-7568	24	7
45320	R38414		2	24
45320	R38418		4	35
78357	VHN-8-BF	4730-00-871-1773	13	18
02892	VZ47X3	4810-01-309-1018	1	24
81348	WW-P-471-ACABUD	4730-00-289-5176	23	39
			31	26
81348	WW-P-471-BDOBUDB	4730-00-204-3481	43	6
81348	WW-P-471ACABU9	4730-00-954-1281	22	17
81349	WW-P-471BOQBUFO	4730-00-203-2836	43	14
81348	WW-P-471BEQBUFB	4730-00-196-0829	22	9
81349	WW-P-4718EQBUFC	4730-00-196-0830	43	23
81348	WWP471BOQBUOC	4730-00-193-0871	43	8
24617	W11	5310-00-639-2159	10	6
24617	W18	5310-00-186-0977	9	15
24617	W20	5310-00-186-0979	9	6

SECTION IV

TM 9-2350-256-24P-2
CROSS-REFERENCE INDEXES
PART NUMBER INDEX

CAGEC	PART NUMBER	STOCK NUMBER	FIG.	ITEM
45320	X38582		2	3
			4	8
45320	X38586		2	44
			4	14
45320	X38591		2	32
			4	36
45320	X38599		2	27
			4	3
45320	X38683		6	11
			7	12
45320	X38668	3020-01-384-0989	2	22
			4	22
45320	X38710		4	13
45320	Y1612	3120-00-620-3097	6	2
			1	22
45320	Y16278-8		2	33
			4	37
06085	Y38495	5365-01-024-2351	6	3
			7	21
45320	Y39613	5307-01-023-9595	6	14
			7	15
34712	Y40988	3120-01-024-4670	2	12
			4	20
45320	Y41774	5365-01-024-2179	10	9
45320	Y48125-4		2	14
			4	14
45320	Y48125-5		4	26
26916	004-004005-055		26	19
2K400	034-43340		40	20A
19207	103111	5307-00-010-3171	26	35
24617	103374	5315-00-816-1794	27	26
19207	10862145	2590-00-402-5196	18	13
19207	10862147	5340-01-321-9262	17	6
19207	10862155	5340-00-678-4222	18	3
19207	10862156	5340-00-678-4223	17	9
19207	10862157	4820-01-332-6943	17	18
19207	10862158	4730-00-403-0935	18	14
19207	10862159	2590-00-179-3449	29	1
19207	10862160	5120-00-622-7053	29	5
19207	10862173	4720-00-670-6037	BULK	3
19207	10862176	5340-00-690-1173	30	12
			31	28
19207	10862177	5310-00-619-9735	31	39
19207	10862178	5315-01-009-1869	31	52
19207	10862179	5340-01-006-8849	31	32
19207	10862180	5315-00-678-7072	31	34
19207	10862181	5315-00-617-7132	31	47
19207	10862182	5315-00-678-7074	31	4
19207	10862183	5315-00-678-7075	31	29
19207	10862184	5340-00-494-9516	31	54
19207	10862185	5340-00-617-7133	31	49
19207	10862186	5310-00-257-3050	31	33

SECTION IV

TM 9-2350-256-24P-2
CROSS-REFERENCE INDEXES
PART NUMBER INDEX

CAGEC	PART NUMBER	STOCK NUMBER	FIG.	ITEM
19207	10062187	5310-00-619-9734	31	51
19207	10862188	5340-00-614-7803	31	46
19207	10862139	2590-00-226-2129	31	4
19207	10862191	4010-00-689-4241	31	1
19207	10862192	3040-01-181-6474	31	7
19207	10862193	2590-00-410-5747	31	6
19207	10862195	5330-01-350-2361	31	22
19207	10862196	5340-01-351-9258	31	55
19207	10862197	3040-01-308-1630	31	44
19207	10862199	3020-00-614-7791	31	5
19207	10862204	4010-00-786-1584	31	50
19207	10862205	4010-00-786-1586	31	41
19207	10862206	3940-00-236-0589	31	12
19207	10862213	4030-01-115-8067	31	40
19207	10862214	4030-01-119-0119	31	53
19207	10862357	4320-01-309-1004	39	9
19207	10862359	5365-00-615-8970	39	13
19207	10862360	9905-00-702-9940	35	4
19207	10862361	9905-00-088-2519	35	3
19207	10862362	9905-00-088-2518	35	5
19207	10862363	9905-00-706-2260	35	1
19207	10862866	2590-00-614-8140	16	1
19207	10862867	3130-01-164-8452	16	4
19207	10862868		16	6
19207	10862869	3120-00-678-6761	16	7
19207	10862870	3020-01-319-4324	16	17
19207	10862875	2590-01-318-8586	16	8
19207	10862886	3020-01-319-4325	16	14
19207	10862896	3020-01-319-4323	16	16
19207	10862902	5305-00-682-5629	16	15
19207	10866505	5340-01-292-6451	23	53
19207	10866506	4320-01-301-8061	40	15
19207	10866511	5340-00-622-7398	43	17
19207	10866630	3950-01-319-4322	5	23
19207	10866635	3950-01-318-7940	5	13
19207	10866644	5340-01-311-7202	5	21
19207	10866647	3020-01-301-5347	5	18
19207	10866650	4720-00-821-1238	3	1
19207	10866653	2590-00-494-8228	5	26
19207	10866658	5340-01-297-1550	5	30
19207	10866659	5306-01-024-4770	5	3
19207	10866665	4720-00-821-1237	3	53
			47	3
19207	10866666	4730-01-077-5141	3	39
19207	10866667	5340-01-077-1842	3	41
19207	10866825	5340-01-310-2384	21	15
19207	10866826	5340-01-309-4830	21	11
19207	10866830	5340-01-310-5275	21	8
19207	10866832	4820-01-332-6941	22	10
19207	10866835	5340-00-670-6776	21	3
19207	10866837	4820-01-321-6464	19	25

SECTION IV

TM 9-2350-256-24P-2
CROSS-REFERENCE INDEXES
PART NUMBER INDEX

CAGEC	PART NUMBER	STOCK NUMBER	FIG.	ITEM
19207	10866838	5340-00-613-6807	19	16
19207	10866840	5340-01-309-7214	20	19
19207	10866841	3040-00-400-7045	20	42
19207	10866842	5340-01-309-7213	19	41
19207	10866843	5365-01-307-2409	19	20
19207	10866844	3040-01-309-5082	19	45
19207	10866847	3040-01-310-4838	20	22
19207	10866851	5340-00-178-1440	19	10
19207	10866852	5306-01-309-7156	19	12
19207	10866853	3040-01-310-4837	19	31
19207	10866856	3040-01-335-7452	19	28
19207	10866858	3040-01-310-8121	20	32
19207	10866860	5340-00-435-7652	20	47
19207	10866865	5307-00-670-6932	19	22
19207	10866866	9905-00-670-5614	32	10
19207	10866867	9905-00-670-5615	32	1
19207	10866868	9905-00-670-5618	32	4
19207	10866869	9905-00-670-5665	32	6
19207	10866870	9905-00-670-5687	32	7
19207	10866871	9905-00-670-5710	32	9
19207	10866872	9905-00-670-5711	32	8
19207	10866874	4820-00-670-5726	19	32
				2031
19207	10866875	4820-00-670-5729	20	29
19207	10866876	4820-00-670-5738	20	35
19207	10866877	4820-00-670-5743	19	27
19207	10866959	4720-00-670-5761	22	21
19207	10867008	4820-00-673-2211	40	21
18876	10867011	5305-00-656-0009	14	5
19207	10867012	5305-00-656-0010	8	12
19207	10867013	5305-00-656-0013	14	3
19207	10867014	5305-00-656-0014	14	7
19207	10867061	3040-00-690-1212	28	4
19207	10867062	3040-00-690-1213	28	8
19207	10867063	3040-00-690-1214	28	6
19207	10867064	3040-01-022-6968	28	3
19207	10867065	4720-00-690-1215	8	11
19207	10867066		12	16
19207	10867067		12	7
19207	10867068	5365-00-072-5555	15	24
19207	10867069	5365-01-026-9573	15	25
19207	10867070	5330-00-179-3448	27	4
19207	10867071	2590-00-177-8327	27	6
19207	10867072	5360-00-690-8368	27	8
19207	10867074	3040-00-625-2986	26	23
19207	10867075	3040-00-622-7160	26	22
19207	10867082	5340-01-084-6005	26	5
19207	10867087	2590-00-690-1217	26	2
19207	10867090	2590-00-760-5829	15	27
19207	10867091	5365-01-030-3582	15	28
19207	10867092	2590-00-533-3401	11	1

SECTION IV

TM 9-2350-256-24P-2
CROSS-REFERENCE INDEXES
PART NUMBER INDEX

CAGEC	PART NUMBER	STOCK NUMBER	FIG.	ITEM
19207	10867092-1		11	17
19207	10867092-2		11	14
19207	10867093	4730-00-690-1218	11	11
19207	10867094	4720-00-690-1176	11	23
19207	10867096	5315-00-690-1220	11	6
19207	10867097	2590-00-690-1221	11	7
19207	10867100	2510-01-312-8658	12	3
19207	10867101	5365-00-690-1222	12	4
19207	10867102	3020-01-309-6187	12	9
19207	10867103	5315-01-045-6506	12	11
19207	10867104	3950-01-309-9574	14	6
19207	10867112	3950-00-111-6671	8	6
19207	10867123	3040-00-690-1223	30	9
19207	10867124	2590-01-311-6617	12	12
19207	10867125	4720-00-690-1224	14	22
19207	10867126	4720-00-690-1177	30	2
19207	10867127	4720-00-690-1178	14	26
19207	10867128	2590-00-167-9194	8	1
19207	10867131	3040-01-311-3963	14	8
19207	10867132	5340-00-116-3312	12	21
19207	10867133	5306-00-690-2706	12	14
19207	10867134	5305-01-037-6828	12	20
19207	10867135	3040-00-690-1225	30	10
19207	10867136	5340-00-690-1226	8	14
19207	10867160	5306-00-804-4798	13	19
19207	10867161	5306-01-174-7623	14	36
19207	10867162	5340-00-690-1233	13	2
19207	10867165	5306-00-679-1730	13	3
19207	10867166	3040-00-622-7170	14	31
19207	10867167	5340-01-305-6269	13	46
19207	10867168	4730-00-690-1234	1	26
19207	10867169	5365-01-318-6308	14	45
19207	10867171	2590-00-690-1235	27	5
19207	10867172	3120-00-690-1236	27	10
19207	10867173	3040-00-690-1237	30	7
19207	10867175	2590-01-028-4543	11	19
19207	L0867176	4730-00-694-0930	30	6
19207	10867306	4730-00-691-5527	42	3
19207	10867307		42	8
19207	10867317	4720-00-706-9088	47	3
19207	10867319	4720-00-705-8975	47	3
19207	10867321	4720-00-706-9091	47	3
19207	10867322	4720-00-706-9092	47	3
19207	10867323	4720-00-705-7967	47	3
19207	10867324	4720-00-706-9093	47	3
19207	10867325	4720-00-706-9094	47	3
19207	10867326	4720-00-706-9095	47	3
19207	10867327	4720-00-706-9096	47	3
19207	10867328	4720-00-706-9097	47	3
19207	10867329	4720-00-706-9098	47	3
19207	10867331	4720-00-706-9100	47	3

SECTION IV

TM 9-2350-256-24P-2
CROSS-REFERENCE INDEXES
PART NUMBER INDEX

CAGEC	PART NUMBER	STOCK NUMBER	FIG.	ITEM
19207	10867332	4720-00-706-9106	47	3
19207	10867333	4720-00-706-9107	47	3
19207	10867334	4720-00-706-9108	47	3
19207	10867335	4720-00-706-9109	13	44
19207	10867336	4720-00-706-9110	47	3
19207	10867337	4720-00-706-9111	47	3
19207	10867338	4720-00-706-9112	47	3
19207	10867339	4720-00-706-9113	47	3
19207	10867340	4720-00-706-9114	47	3
19207	10867341	4720-00-706-9115	47	3
19207	10867342	4720-00-706-9116	13	32
			14	12
			25	26
19207	10867343	4720-00-706-9117	47	3
19207	10867344	4720-00-706-9118	5	6
19207	10867345	4720-00-706-9119	47	3
19207	10867346	4720-00-706-9120	47	3
19207	10867347	4720-00-706-9121	47	3
19207	10867349	4720-00-706-9123	47	3
19207	10867350	4720-00-706-9125	13	23
19207	10867351	4720-00-706-9126	47	3
19207	10867352	4720-00-706-9127	47	3
19207	10867353	4720-00-706-9128	13	15
19207	10867354	4720-00-706-9129	14	13
19207	10867355	4720-00-706-9130	47	3
19207	10867356	4720-00-706-9131	47	3
19207	10867357	4720-00-706-9133	43	2
			47	3
19207	10867357-1	4720-01-078-0891	25	6
			26	16
19207	10867358	4720-00-706-9134	47	3
19207	10867359	4720-00-708-0051	13	28
19207	10667360	4720-00-706-9135	47	3
19207	10867361	4720-00-706-9136	47	3
19207	10867362	4720-00-706-9137	47	3
19207	10867363	4720-00-706-9138	47	3
19207	10867364	4720-00-706-9139	47	3
19207	10867365	4720-00-706-9140	47	3
19207	10867366	4720-00-706-9141	47	3
19207	10867367	4720-00-706-9142	47	3
19207	10867368	4720-00-706-9143	43	11
			47	3
19207	10867369	4720-00-706-9144	47	3
19207	10867378	4720-00-706-9163	47	3
19207	10867379	5365-01-297-4089	45	8
19207	10867380	5340-01-296-6852	45	7
19207	10867382	5340-01-296-7853	45	6
19207	10867383	4720-00-708-9572	47	3
19207	10867384	4720-00-707-8786	13	5
19207	10867385	5365-01-297-7571	45	9
19207	10867389	5330-00-706-2229	46	4

SECTION IV

TM 9-2350-256-24P-2
CROSS-REFERENCE INDEXES
PART NUMBER INDEX

CAGEC	PART NUMBER	STOCK NUMBER	FIG.	ITEM
19207	10867390	4720-00-706-2230	47	3
19207	10867393	4720-00-707-1216	47	3
19207	10867394	4720-00-707-1217	47	3
19207	10867395	4720-00-705-7868	47	3
19207	10867396	4720-00-707-1218	3	35
19207	10867397	4720-00-707-1219	3	38
19207	10867405	5305-00-144-1475	31	3
19207	10867415	5330-00-773-9414	41	2
19207	10867446	5330-00-804-1429	1	17
			3	50
19207	10867448	9905-00-611-6522	33	2
19207	10867452	3110-00-622-7169	26	18
19207	10367454	9905-01-164-3424	5	7
			13	22
			43	24
			47	5
19207	10867455		11	22
			13	16
			30	3
			43	12
			47	5
19207	10867456		3	52
			8	10
			14	21
			22	22
			47	5
19207	10867457	9905-01-387-8933	47	5
19207	10867458	9905-00-130-3484	3	34
			13	4
			47	5
19207	10867459	9905-01-033-1547	13	29
			14	11
			43	3
			47	5
19207	10867461	2590-01-302-7609	38	37
19207	10861466	3040-00-622-7165	26	17
19207	10867467	5340-01-023-7436	13	45
19237	10867468	5340-01-309-7183	13	14
19207	10867469	5340-01-023-7435	14	25
19207	10867471	2590-01-308-3586	26	38
19207	10867473	5340-00-134-0002	12	6
19207	10867474	5340-00-619-9725	12	15
19207	10867475	4030-01-017-6628	26	40
19207	10867476	5340-00-178-1390	26	42
19207	10867477	4030-00-133-6531	26	4
19207	10867490	5120-00-767-9106	48	20
19207	10867491	5120-00-767-9103	48	15
19207	10867492	5120-00-767-9104	48	16
19207	10867493	5120-00-767-9101	48	11
19207	10867494	5120-00-767-9105	48	10
19207	10667495	5120-00-767-9107	48	4

SECTION IV

TM 9-2350-256-24P-2
CROSS-REFERENCE INDEXES
PART NUMBER INDEX

CAGEC	PART NUMBER	STOCK NUMBER	FIG.	ITEM
19207	10867497	5120-00-767-9102	48	14
19207	10867499	5340-00-766-1964	48	1
19207	10884600	4910-00-767-0419	48	3
19207	10884603	5120-00-767-9099	48	2
19207	10884605	5306-00-766-1963	48	12
19207	10884606	5306-00-766-1962	48	13
19207	10884608	5340-01-296-7852	45	5
19207	10884609	5340-01-296-1735	45	4
19207	10884612	4910-00-766-3355	49	1
19207	10884616		BULK	1
19207	10884618	4820-00-775-2388	41	5
19207	10884619	5330-00-773-9411	41	6
19207	10884649	5120-00-777-1388	48	5
19207	10884658	2590-00-179-3447	27	9
19237	10884661	5340-01-309-7121	20	38
19207	10884730	5340-01-312-3414	23	27
19207	10884759	5340-00-893-1938	31	35
19207	10884833	5340-00-615-8765	21	21
19207	10884876	5340-01-119-7729	26	1
19207	10884896	5340-01-319-5277	19	15
19207	10885789	5340-01-031-4450	19	13
19207	10892561	3120-00-842-4671	19	56
19207	10892671	5330-00-839-9734	23	20
19207	10894121	4710-01-184-4814	31	14
19207	10894142		47	15
19207	10894259	5365-01-004-1938	14	10
			14	24
			22	18
			47	12
19207	10894260	5365-00-622-7245	3	32
			13	35
			27	33
19207	10894261	5365-00-622-7246	13	10
19207	10894346	5120-00-062-9478	48	18
19207	10894347	5120-00-062-9479	48	7
19207	10894354	4820-01-332-6942	21	24
19207	10894355	5340-01-310-4631	21	25
19207	10894383	5340-00-883-7931	21	16
19207	10894405	9905-00-865-6146	32	5
19207	10894569	2520-00-910-9651	24	92
19207	10894570	3040-01-301-8060	24	29
19207	10894571	4730-00-911-3578	24	50
19207	10894572	5365-01-298-9702	24	22
19207	10894573	2520-00-905-5019	24	42
19207	10894574	5365-00-910-9652	24	68
19207	10894575		24	41
19207	10894576	3020-00-910-9655	KITS	
19207	10894577		24	27
19207	10894578	3020-01-308-1626	24	10
19207	10894604	2590-00-169-5792	23	19
19207	10894607	2520-00-821-2262	23	18

SECTION IV

TM 9-2350-256-24P-2

CROSS-REFERENCE INDEXES

PART NUMBER INDEX

CAGEC	PART NUMBER	STOCK NUMBER	FIG.	ITEM
19207	10894620	4010-01-301-0203	5	10
19207	10894898	2520-00-724-5242	23	24
19207	10894916	4710-01-099-1543	24	53
19207	10894918	4730-01-099-1555	24	52
19207	10894921	4730-01-011-8994	30	8
19207	10894925	4730-01-013-8610	25	7
			26	27
19207	10894926	4730-01-035-7363	25	4
			26	14
19207	10894931		24	76
19207	10894932	3020-00-910-9656	KITS	
19207	10894965	3120-01-014-7371	15	31
19207	10906764	5310-00-894-4902	15	13
19207	10911037	3040-00-875-4342	21	17
19207	10913161	4720-00-883-3965	43	31
19207	10913162	4720-00-882-8293	47	3
19207	10913164	4720-00-882-8291	43	29
19207	10913165	4720-00-882-8294	43	25
19207	10913166	4720-00-882-8295	47	3
19207	10915154	2520-00-391-3065	24	88
19207	10923500	4320-00-226-1572	3	45
79136	11-200-0580-100		6	23
			7	2
		3020-01-011-9000	KITS	
19207	11644795	4720-01-016-2534	47	3
19207	11671062-1	4720-01-011-3648	47	3
19207	11671062-2	4720-01-018-1765	47	3
19207	11671063	4720-01-024-0067	47	3
19207	11671064	4720-01-011-8024	11	24
19207	11671065-18	4720-01-018-4899	47	3
19207	11671065-19	4720-01-079-3158	47	3
19207	11671065-20	4720-01-092-9302	43	10
19207	11671065-31	4720-01-256-4911	47	3
19207	11671065-32	4720-01-032-5437	47	3
19207	11671065-5	4720-01-020-1114	47	3
19207	11671065-7	4820-01-010-6905	47	10
19207	11671067-2	4730-01-016-2532	47	17
19207	11671068		19	1
19207	11671088	9905-00-614-8624	32	11
19207	11671306		22	1
19207	11671415	5306-00-615-8971	19	2
19207	11671432	4730-00-613-6467	47	20
19207	11671587	4730-01-079-3117	46	3
19207	11671589	2520-00-614-6950	23	43
19207	11671770		23	38
19207	11671778	2520-00-614-6971	23	35
19207	11671879	5340-01-309-4358	23	48
19207	11671908		23	4
19207	11671992	5340-01-012-5734	1	22
19207	11672154		3	46

SECTION IV

TM9-2350-256-24P-2

CROSS-REFERENCE INDEXES

CAGES	PART NUMBER	PART NUMBER INDEX STOCK NUMBER	FIG.	ITEM
19207	11672155	4320-01-023-9660	1	19
			3	48
19207	11672156	5365-01-016-5951	1	18
			3	49
19207	11672157	4720-01-022-6013	13	38
19207	11672158-1		25	9
			26	29
19207	11672158-2		25	10
			26	30
19207	11672158-3		25	11
			26	31
19207	11672158-4		25	12
			26	32
19207	11672158-5		26	41
19207	11672158-6		26	8
19207	11672161	2520-01-015-5019	KITS	
19207	11672172	4730-01-025-0376	38	57
19207	11672173	4730-01-047-9362	38	51
19207	11672238	2590-01-078-0805	12	19
19207	11672346	4730-01-080-5595	5	5
			13	21
19207	11672351	5330-01-080-5674	31	21
19207	11672374	5340-31-309-4876	38	25
19207	11672375		38	23A
19207	11672468		23	13
19207	11672469	2520-01-099-1561	23	1
19207	11672486		24	43
19207	11672487	5310-01-178-5483	24	15
19207	11672488	5330-01-297-1783	24	21
19207	11672489	5365-01-178-5510	24	9
19207	11672490	5330-01-345-4713	24	85
19207	11672491	5330-01-297-8262	24	36
19207	11672492	5333-01-297-2770	24	11
19207	11672493	5310-01-178-5447	24	82
19207	11672494	5307-01-178-5487	24	63
19207	11672495	5315-01-178-7306	24	34
19207	11672496	3130-01-178-5517	24	20
19207	11672497	5330-01-178-5503	24	55
19207	11672498	3110-01-178-5509	24	58
19207	11672499	3040-01-178-5518	24	61
19207	11672500	6680-01-178-5508	24	104
19207	11672501	5330-01-297-3152	24	91
19207	11672502	3130-01-178-5519	24	44
19207	11672503	3040-01-178-5536	24	90
19207	11672504	3040-01-178-5537	24	37
19207	11672505	5310-01-178-5486	24	72
19207	11682387	2590-01-004-4208	10	11
81343	12-12 1403300A	4730-00-980-0906	22	5
63906	12MA12UFS	4730-00-840-3345	3	51
			8	9
			38	27

SECTION IV

**TM 9-2350-256-24P-2
CROSS-REFERENCE INDEXES**

PART NUMBER INDEX				
CAGEC	PART NUMBER	STOCK NUMBER	FIG.	ITEM
63906	12MA12UFS	4730-00-840-3345	47	4
10001	12Z329PC93	4730-00-555-8291	4	33
21760	1210F	3110-00-554-3078	1	12
			3	16
19207	12322519	5365-01-178-5515	24	12
19207	12322520	3040-01-178-5505	24	59
19207	12322521	3040-01-178-5538	24	64
19207	12322522	3040-01-178-5535	24	25
19207	12322523	5360-01-178-5465	24	69
19207	12322524	5365-01-178-5502	24	35
19207	12322525-1	5310-01-178-5449	24	54
19207	12322525-2	5310-01-178-5448	24	75A
19207	12322526	2520-01-176-6462	24	6
19207	12322528	9905-01-178-5441	34	1
19207	12322529	5305-01-178-5497	24	13
19207	12322530	5330-01-178-5468	24	101
19207	12322532-1	4730-01-177-4507	24	51
19207	12322532-2	4730-01-258-1010	24	2
19207	12322533	4820-01-178-5516	24	77
19207	12322534	3120-01-178-5481	24	75
19207	12322535	3010-01-178-5433	24	66
19207	12322536	3110-00-081-8174	24	23
			24	40
19207	12322537	5355-01-178-5460	24	103
19207	12322539	3040-00-910-9654	24	73
19207	12322550	5306-01-178-5443	24	87
19207	12322553	4720-01-164-6405	25	15
			27	28
19207	12322554	9905-01-171-2290	25	24
19207	12322555	5340-01-168-1533	25	20
19207	12322556	3040-01-171-2355	27	25
19207	12322557	5360-01-171-2316	27	8
19207	12322558	3040-01-171-2375	27	23
19207	12322559	3120-01-171-2342	27	10
19207	12322560	5340-01-171-2282	27	20
19207	12322561	5340-01-171-2283	27	17
19207	12322562	2590-01-171-2281	27	9
19207	12322564	5340-01-181-6533	27	6
19207	12322565	4820-01-172-4667	25	17
19207	12322566	4820-01-171-2382	25	19
19207	12322573	4810-01-301-5349	3	22
19207	12322581	6680-01-254-9589	24	102
19207	12322605	5330-01-255-3352	24	98
19207	12322606	4320-01-255-3356	24	95
19207	12322607	5340-01-255-3357	24	100
19207	12322659	5305-01-372-2313	6	16
			7	10
19207	12322674		38	32
19207	12322675		38	33
02978	12353	4730-00-277-5543	43	28
10001	1339249PC2	4730-00-215-5594	38	43
			43	18
21450	141204	5315-00-014-1204	24	5

SECTION IV

TM9-2350-256-24P-2

CROSS-REFERENCE INDEXES

CAGEC	PART NUMBER	PART NUMBER INDEX STOCK NUMBER	FIG.	ITEM
21450	144035	4730-00-186-3024	49	2
72452	1459-254	5310-00-171-1734	24	84
24617	192075	4730-00-196-1504	23	42
63906	2FA-2UFS	4730-01-026-0922	23	46
			44	16
11083	2H3940	4730-00-359-4717	11	9
			19	50
			20	5
			30	18
			31	42
			38	9
			43	9
			44	1
			47	4
01276	2090-8-8S	4730-00-263-5266	44	5
10988	221-1380	4730-00-221-3928	38	48
36384	22314LBC2	3110-00-053-3183	10	16
29510	278027R1	9505-00-191-3680	BULK	7
95019	3-7-39	5365-00-509-9526	23	2
43334	3L21X1	3110-00-554-3448	2	21
43334	3215X1	3110-00-554-2972	7	23
2K400	359-19220		43	208
80244	42C16560		47	14
21450	443981	4730-00-278-3725	25	18
24617	454134	4730-01-044-1642	11	4
24617	454135	4730-01-047-7079	19	58
24617	454145	4730-00-177-6166	22	7
11862	454147	4730-01-247-3140	30	4
21450	500097	5330-00-286-8150	24	18
80201	500316M1	5330-00-585-3211	10	17
21450	500389		18	6
			19	55
			28	14
19207	500789	5330-00-682-4639	28	5
21450	506767	4820-01-049-2307	43	20
72582	5125237	4730-30-954-1281	11	2
19207	5163317		23	9
19207	5213500	4210-00-521-3500	26	10
19207	5283429	5310-00-242-5617	23	12
19207	5283723	5310-00-528-3723	23	11
01212	55272S	5330-00-247-4256	10	8
19207	5573615	5120-00-557-3615	48	19
19207	5705319	4820-01-177-4422	KITS	
19207	5705328	4330-01-155-7276	KITS	
19207	5705354	6685-01-389-8573	KITS	
21450	589587	5305-01-057-3749	19	7
21450	589640		17	4
			18	7
21450	589977	5315-01-049-1392	12	8
			12	17
2145Q	593401	4820-01-003-5082	3	54

SECTION IV

TMD- 2350- 256- 24P- 2

CROSS- REFERENCE INDEXES

CAGEC	PART NUMBER	PART NUMBER INDEX STOCK NUMBER	FIG.	ITEM
21450	593401	4820-01-003-5082	8	8
			38	41
79150	61040	5330-00-178-5177	28	7
21450	700088	3110-00-554-2972	6	1
19207	7005455	2590-01-270-7926	38	13
21450	701022	3110-01-087-0313	24	8
21450	701102		24	28
21450	705519	3110-00-100-3617	15	10
19207	7364328	4730-00-678-6166	17	17
			42	12
19207	7064547	4730-01-184-4847	38	7
			43	7
19207	7064618	5340-00-404-8100	14	37
19207	7064926	4730-00-723-3172	14	14
			43	1
19207	7066359	5340-00-670-7056	31	16
19207	7074503	5306-00-999-9782	5	118
19207	7074519	4030-00-444-3879	5	11
21450	712893	3110-00-100-3883	24	39
21450	713391	3110-00-144-8571	24	57
21450	713454	3110-00-107-7556	1	13
			3	17
70434	7135474	4730-00-090-9252	3	30
28968	7223F8Y	4820-00-625-2668	19	4
19207	7261548	4730-01-154-4846	13	37
45225	7308	5120-00-293-0316	48	6
19207	7340150	2520-01-178-5480	24	67
19207	7341488	3110-00-278-6800	9	18
19207	7341490	5330-00-690-2873	6	5
			7	19
19207	7341493	5330-00-690-2874	2	40
			4	15
19207	7350903	4730-00-278-3725	42	9
19207	7388852	3120-00-227-2384	26	36
19207	7520804	2910-00-752-0804	38	15
19207	7735677	5340-01-384-9993	38	12
19207	7748731	4730-00-893-1858	42	16
19207	7748808		47	13
19207	7761915	4730-00-496-2700	47	11
19207	7762497	4730-00-723-2524	47	16
19207	7950330	6620-00-795-0330	49	3
19207	7950864	5340-00-316-9182	48	8
19207	7954727	4730-00-289-1245	47	20
19207	7971743	2520-00-615-8736	23	5
19207	7971744		23	3
19207	7985653	5999-00-798-5653	20	37
63906	8MA4UFS	4730-00-670-6670	31	43
			43	30
80713	8MT8F8F	4730-00-203-0554	44	6
19207	8327142	4730-00-200-0515	11	25
			19	3

SECTION IV

TM 9-2350-256-24P-2

CROSS-REFERENCE INDEXES

PART NUMBER INDEX					
CAGEC	PART NUMBER	STOCK NUMBER	FIG.	ITEM	
19207	8327142	4730-00-200-0515	38	6	
			47	20	
19207	8329384	4820-00-318-0509	19	21	
			20	16	
			22	6	
19207	8331570	5330-00-297-6330	23	10	
19207	8352697	3010-00-775-9413	39	1	
19207	8352698	4820-00-773-9413	41	1	
19207	8376284	3120-00-692-9255	5	1	
			14	32	
19207	8376397		14	42	
19207	8376398		14	40	
19207	8376399	5315-01-306-0265	14	43	
19207	8378730	4730-00-695-1133	25	5	
			26	15	
19207	8379009		3	5	
19207	8379881	4730-00-815-7483	47	1	
			47A	2	
19207	8379888	4730-00-670-6021	5	8	
			20	10	
			38	62	
19207	8379889	4730-00-679-1674	14	28	
19207	8379908-1	4810-01-084-6060	19	34	
19207	8379911	3010-00-673-1313	40	13	
19207	8739913	2590-00-670-5608	21	10	
19207	8379921	2520-00-673-1569	24	1	
19204	8391404	5355-00-732-1461	5	4	
			13	1	
			16	9	
			19	23	
19207	8392529	5360-00-133-9733	31	2	
19207	8392611	9905-00-670-5610	32	2	
19207	8392701	4730-00-090-9205	3	31	
			13	27	
			14	18	
			20	11	
			22	3	
			25	25	
			38	11	
			40	22	
19207	8395398	4730-00-670-6017	19	52	
19207	8395400	4730-00-670-6016	22	23	
19207	8395401	4730-00-723-3173	19	5	
			44	3	
19207	8395401-1	4730-00-670-6016	47	4	
19207	8395403	4730-00-116-6769	19	39	
			22	16	
			40	2	
19207	8395404	4730-01-011-8990	47	17	
19207	8395405	2590-00-673-1601	38	21	

SECTION IV

TM 9-2350-256-24P-2

CROSS-REFERENCE INDEXES

PART NUMBER INDEX				
CAGEC	PART NUMBER	STOCK NUMBER	FIG.	ITEM
19207	8395404	2590-00-673-1601	40	8
19207	8395410	4730-01-028-3814	13	31
19207	8395411-1	4730-01-029-4573	47	2
			47A	5
19207	8395411-2	4730-01-010-6383	11	3
			47	2
19207	8395412	4730-01-046-0373	47A	4
19207	8395454-2	4730-01-008-2943	19	57
19207	8395454-5	4730-01-094-0943-	47	1
19207	8395455	4730-01-023-8634	19	49
			42	4
19207	8395504	5120-00-555-0060	48	17
19207	8395524	4730-00-920-8229	3	27
			13	40
			20	1
			22	11
			38	53
			38	73
			40	3
19207	8395524	4730-00-690-1174	13	6
			38	54
			38	68
19207	8676211	3910-01-092-4136	15	3
19207	8676212		15	5
19207	8676215		15	4
19207	8676216		15	7
19207	8676217		15	9
19207	8676218	5330-0-678-5390	15	11
19207	8676219		15	15
19207	8676220		15	19
19207	8676223	5340-00-236-0563	15	30
19207	8676224	5310-01-308-6061	15	22
19207	8676225	5340-01-308-6083	15	33
19207	8676226	5340-01-255-0968	15	32
19207	8676250	5340-01-167-4336	31	8
19207	8689206	2590-00-179-3418	BULK	6
19207	8690624	4710-00-277-5525	14	41
19207	8695446		14	36A
19207	8695592	4010-00-032-2883	13	43
		4730-00-706-4566	17	16
			18	4
			20	6
			42	13
			43	26
			44	9
19207	8695712		14	38

SECTION IV

TM9-2350-256-24P-2

CROSS-REFERENCE INDEXES

CAGEC	PART NUMBER	PART NUMBER INDEX STOCK NUMBER	FIG.	ITEM
19207	8695743	4720-00-318-0578	47	3
19207	8695808	4030-00-530-3865	14	39
19207	8695821	4730-00-541-9081	11	5
			43	13
			47	18
19207	8695830	4730-00-200-0349	3	25
			22	8
19207	8704245	5365-00-610-1123	39	12
			40	18
19207	8708712	5120-00-310-4668	48	9
19207	8711320	4730-00-818-6896	20	8
19207	8713987	4730-00-090-9252	22	24
			25	16
			40	1
			43	4
			47	20
19207	8719954	5360-00-835-0186	9	11
			10	12
19207	8722534	2940-00-080-7522	23	28
19207	8729057		38	44
19207	8729058	4730-00-893-1855	38	45
19207	8729061	4730-00-893-1864	43	5
19207	8738876	4030-00-994-9429	5	12
19207	8738877	3120-00-690-2875	2	36
			4	7
19207	8738879	5365-00-690-2878	2	19
			4	29
19207	8738880	5365-00-690-2877	1	5
			3	9
19207	8738885	3020-00-690-2879	2	13
			4	18
19207	8738888	2590-01-004-4207	10	13
19207	8738889	3465-00-690-2761	2	41
			4	38
19207	8738890	3120-00-690-2880	2	37
			4	16
19207	8738891	5333-00-690-2762	4	11
19207	8738892	5330-00-703-3642	6	6
			7	18
19207	8738893	5330-00-690-2881	2	26
			4	4
19207	8738895	5330-00-690-2764	10	4
19207	8738896	2590-00-102-9810	9	10
19207	8738897	5340-01-026-0989	2	46
			4	42
19207	8738900	3020-00-690-2882	2	38
19207	8738901	2530-00-690-2883	6	20
			7	6
19207	8738904	5330-00-690-2884	9	4
19207	8738912	5330-00-690-2885	2	6
19207	8738913	5330-00-690-2886	2	31

SECTION IV

TM 9-2350-256-24P-2
CROSS-REFERENCE INDEXES

PART NUMBER INDEX				
CAGEC	PART NUMBER	STOCK NUMBER	FIG.	ITEM
19207	8738914	3020-00-690-2887	2	11
			4	19
19207	8738916	3020-00-690-2888	2	7
			10	15
19207	8738917		6	21
			7	5
19207	8738918	2590-00-102-9811	9	12
19207	8738920	2530-00-690-2889	6	19
			7	3
19207	8738921	2590-00-690-2890	6	24
			7	1
19207	8738922		2	18
			4	28
19207	8738923	3020-00-690-2892	2	20
			4	31
19207	8738924	3040-00-690-2893	2	17
			4	25
19207	8738925	3040-00-690-2894	2	39
19207	8738927	3020-00-690-2760	2	9
			4	17
19207	8738930	3020-00-690-2896	9	17
19207	8738931	3020-00-690-2895	2	13
			4	21
19207	8738932	3040-00-690-2897	2	34
			4	5
19207	8738935		3	8
19207	8738937	2590-00-622-7056	1	4
19207	8738941		1	8
			3	12
19207	8738944	2530-00-690-2876	1	3
			3	7
19207	8738950	5330-00-690-2763	6	4
			7	20
19207	8739010		1	1
19207	8739016	3020-00-690-2765	1	11
			3	15
19207	8739017	2590-00-808-3033	1	14
			3	18
19207	8741423		23	6
19207	8743879	4730-00-670-6026	20	15
19207	8743881	4730-00-613-6611	38	39
19207	8743882	4730-00-670-6029	19	47
4M107	8743883	4710-01-297-9066	38	67
93568	8743884	4710-01-297-9065	38	22
93568	8743885	4710-01-297-9067	38	74
19207	8743886	4820-00-678-4221	17	13
			18	16
19207	8743887	3040-00-678-7076	31	27
19207	8758396	4720-00-418-4942	47	3
19207	8763775	2590-00-622-7248	29	3

SECTION IV

TM9- 2350- 256- 24P- 2

CROSS- REFERENCE INDEXES

CAGEC	PART NUMBER	PART NUMBER INDEX STOCK NUMBER	FIG.	ITEM
19207	8763776	2590- 00- 622- 7260	29	10
19207	8763777	3040- 03- 622- 7247	29	12
19207	8763778	3040- 00- 622- 7171	29	13
19207	8763779	5365- 01- 040- 7355	29	6
19207	8763780	5365- 01- 034- 6604	29	7
19207	8764459	2590- 00- 168- 5255	38	36
19207	8764489		38	1
19207	8764490		38	76
19207	8764491	5340- 01- 309- 4375	38	79
19207	8764493	5340- 01- 296- 0439	38	81
19207	8764494	5340- 01- 297- 4095	38	86
19207	8764496	5330- 00- 670- 5552	38	28
19207	8764498	6680- 00- 670- 5613	38	16
19207	8764500	5330- 00- 670- 5606	38	14
19207	8764501	4710- 01- 297- 9063	38	24
19207	8764502		38	64
19207	8764503	5340- 01- 334- 1106	38	65
19207	8764519- 1		31	15
19207	8764541		38	87
19207	8764542	5306- 01- 297- 2749	23	49
			38	35
19207	8764583		15	29A
19207	8764585		27	11
19207	8764592	2510- 01- 320- 3376	15	29
19207	8764593	3120- 01- 238- 5749	15	29C
19207	8764594	3120- 01- 297- 3188	15	29B
19207	8764824	4730- 00- 670- 6031	3	24
			5	9
			14	15
			19	46
			20	9
			22	2
			38	10
19207	8764825		17	15
			18	5
			20	7
			42	11
			44	10
19207	8764826	4730- 00- 670- 6032	11	20
			19	51
			20	4
			31	19
			38	8
			42	6
			44	2
19207	8764827	4730- 00- 670- 6033	19	53
			22	4
			38	5
19207	8764906	4730- 00- 317- 3003	43	27
19207	8764907	4730- 30- 726- 9546	11	21
			23	41

SECTION IV**TM 9-2350-256-24P-2****CROSS-REFERENCE INDEXES**

CAGEC	PART NUMBER	PART NUMBER INDEX		FIG.	ITEM
			STOCK NUMBER		
19207	8764907		4730-00-726-9546	30	1
				42	7
				43	21
				44	7
19207	8764917		4730-00-670-6036	20	41
				38	26
19207	8764918		4730-00-374-3291	31	20
				44	18
19207	8764920		4730-01-007-8877	38	4
				44	15
19207	8764921		4730-00-725-3703	43	22
19207	8764923		4730-00-723-3170	42	14
				44	8
19207	8764924		4730-00-670-6208	38	40
19207	8764932		6105-00-706-2264	39	14
19207	8764936		4730-00-679-1695	30	5
19207	8764937		4730-00-679-1686	14	27
19207	8764939		4820-00-705-8950	42	10
19207	8764942		2590-00-705-8949	42	15
19207	8764943		2590-00-705-8971	42	5
19207	8764945		2940-00-998-4726	38	30
19207	8764947		5305-00-656-0325	11	8
21335	9121K		3110-00-554-3448	4	32

SECTION IV

TMD- 2350- 256- 24P- 2

CROSS-REFERENCE INDEXES

FIG.	ITEM	FIGURE AND ITEM NUMBER INDEX		PART NUMBER
		STOCK NUMBER	CAGEC	
BULK	1		19207	10884616
BULK	2	4010- 00- 585- 2108	16003	C43974
BULK	3	4720- 00- 670- 6337	19207	10862173
BULK	4	4010- 00- 524- 2391	81348	RRW410
BULK	5		81348	RRW410
BULK	6	4710- 30- 217- 5525	19207	8689206
BULK	7	9505- 00- 191- 3680	29510	278027R1
BULK	8	9505- 00- 684- 0982	81346	ASTM A580
BULK	9	9050- 00- 684- 4843	96906	MS20995F41
KITS		2520- 00- 702- 4578	23040	B6T7039A
KITS		2520- 01- 015- 5019	19207	11672161
KITS		3020- 00- 910- 9655	19207	10894576
KITS		3020- 00- 910- 9656	15207	10894932
KITS		3020- 01- 011- 9000	19207	11644795
KITS		4330- 01- 155- 7236	19207	5705328
KITS		4820- 01- 177- 4422	19207	5705319
KITS		6685- 01- 389- 8573	19207	5705354
1	1		19207	8739010
1	2	5305- 00- 983- 7456	96906	MS16998- 97
1	3	2530- 00- 690- 2876	19207	8738944
1	4	2590- 30- 622- 7056	19207	8738937
1	5	5365- 00- 690- 2877	19207	8738880
1	6	5310- 03- 584- 5272	96906	MS35338- 48
1	7	5305- 03- 725- 4183	96906	MS90726- 113
1	8		19207	8738941
1	9	5330- 00- 579- 3162	96906	MS28775- 241
1	10	5340- 00- 054- 1404	96906	MS35648- 10
1	11	3020- 00- 690- 2765	19207	8739016
1	12	3110- 00- 554- 3078	21760	1210F
1	13	3110- 00- 107- 7556	21450	713454
1	14	2590- 00- 808- 3033	19207	8739017
1	15	5305- 00- 725- 0154	96906	MS90727- 112
1	16	5310- 00- 584- 5272	96906	MS35338- 48
1	17	5330- 0- 804- 1429	19207	10867446
1	18	5365- 01- 016- 5951	19207	11672156
1	19	4320- 01- 023- 9660	19207	11672155
1	20	5330- 00- 807- 8993	96906	MS28775- 228
1	21	5305- 00- 071- 2074	80204	B1821BH050C275N
1	22	5340- 01- 012- 5734	19207	11672154
1	23	5330- 00- 171- 6649	96906	MS28775- 223
1	24	4810- 01- 309- 1018	02892	VZ47X3
1	25	5305- 00- 719- 5270	96906	MS90727- 123
1	26	4730- 00- 690- 1234	19207	10867168
1	27	5310- 00- 209- 0965	96906	MS35338- 47
1	28	5305- 00- 710- 4205	96906	MS90726- 99
1	29	5330- 00- 297- 9990	96906	MS28775- 222
1	30	5305- 00- 945- 6412	96906	MS90727- 127
2	1	5310- 00- 595- 7237	96906	MS35333- 42
2	2	5305- 00- 269- 2803	96906	MS90726- 60
2	3		45320	X38582

SECTION IV

TM 9-2350-256-24P-2

CROSS-REFERENCE INDEXES

FIG.	ITEM	FIGURE AND ITEM NUMBER INDEX STOCK NUMBER	CAGEC	PART NUMBER
2	4	5330-00-223-3313	88044	AN901-16C
2	5		45320	F38587
2	6	5330-00-690-2885	19207	8738912
2	7	3020-00-690-2888	19207	8738916
2	8	3110-00-156-1426	96906	MS17133-4
2	9	3020-00-690-2760	19207	8738927
2	10	3020-00-690-2879	19207	8738885
2	11	3020-00-690-2887	19207	8738914
2	12	3120-01-024-4670	34712	Y40988
2	13	3020-00-690-2895	19207	8738931
2	14		45320	Y48125-4
2	15	5305-00-269-3238	96906	MS90727-62
2	16	3110-00-554-5653	43334	ND3311
2	17	3040-00-690-2893	19207	8738924
2	18		19207	8738922
2	19	5360-00-690-2878	19207	8738879
2	20	3020-00-690-2892	19207	8738923
2	21	3110-00-554-3448	43334	3L21X1
2	22	3020-01-384-0989	45320	X38687
2	23	5330-00-585-8249	96906	MS28775-246
2	24		45320	R38414
2	25	4730-00-968-6129	96906	MS49006-10
2	26	5330-00-690-2881	19207	8738893
2	27		45320	X38599
2	28	5310-00-584-5272	96906	MS35338-48
2	29	5305-00-983-7446	96906	MS16998-72
2	30		45320	F38493
2	31	5330-00-690-2886	19207	8738913
2	32		45320	X38591
2	33		45320	Y16278-8
2	34	3040-00-690-2897	19207	8738932
2	35	3110-00-967-2924	52676	NU312
2	36	3120-00-690-2875	19207	8738877
2	37	3120-00-690-2880	19207	8738890
2	38	3020-00-690-2882	19207	8738900
2	39	3040-00-690-2894	19207	8738925
2	40	5330-00-690-2874	19207	7341493
2	41	3465-00-690-2761	19207	8738889
2	42	5315-00-844-3664	96906	MS16562-67
2	43		45320	F38507
2	44		45320	X38586
2	45	5310-00-809-4061	96906	MS27183-15
2	46	5340-01-026-0989	19207	8738897
3	1	4720-00-821-1238	19207	10866650
3	2	5306-00-068-0513	96906	MS90727-6
3	3	5310-00-582-5965	96906	MS35338-44
3	4	5340-00-925-2282	96906	MS51956-3
3	5		19207	8379009
3	6	5305-00-983-7456	96906	MS16998-97
3	7	2530-00-690-2876	19207	8738944

SECTION IV

TM 9-2350-256-24P-2
CROSS-REFERENCE INDEXES

FIGURE AND ITEM NUMBER INDEX				
FIG.	ITEM	STOCK NUMBER	CAGEC	PART NUMBER
3	8	2590-00-713-3776	19207	8738935
3	9	5365-00-690-2877	19207	8738880
3	10	5310-00-584-5272	96906	MS35338-48
3	11	5305-00-725-4183	96906	MS90726-113
3	12		19207	8738941
3	13	5330-00-579-3162	96906	MS28775-241
3	14	5340-00-054-1404	96906	MS35648-10
3	15	3020-00-690-2765	19207	8739016
3	16	3110-00-554-3078	21760	1210F
3	17	3110-00-107-7556	21450	713454
3	18	2590-00-808-3033	19207	8739017
3	19	5310-00-584-5272	96906	MS35338-48
3	20	5305-00-725-0154	96906	MS90727-112
3	21	4730-00-045-9769	96906	MS49006-6
3	22	4810-01-301-5349	19207	12322573
3	23	5305-00-719-5270	96906	MS90727-123
3	24	4730-00-670-6031	19207	8764824
3	25	4730-00-200-0349	19207	8695830
3	26	5305-00-945-6412	96906	MS90727-127
3	27	4730-00-920-8229	19207	8395524
3	28	5310-00-209-0965	96906	MS35338-47
3	29	5305-00-914-6133	96906	MS18153-88
3	30	4730-00-090-9252	70434	7135474
3	31	4730-00-090-9205	19207	8392701
3	32	5365-00-622-7245	19207	10894260
3	33	4730-01-003-5140	81361	E150-1-12-12-1A
3	34	9905-00-130-3484	19207	10867458
3	35	4720-00-707-1218	19207	10867396
3	36	5330-00-297-9990	96906	MS28775-222
3	37	4730-01-003-5141	81361	E150-1-12-11-1A
3	38	4720-00-707-1219	19207	10867397
3	39	4720-01-077-5141	19207	10866666
3	40	5330-00-807-8993	96906	MS28775-228
3	41	5340-01-077-1842	19207	10866667
3	42	5305-00-719-5221	96906	MS90727-113
3	43	5330-00-171-6649	96906	MS28775-223
3	44	5305-00-983-8076	96906	MS16998-102
3	45	4320-00-226-1572	19207	10923500
3	46	5340-01-012-5732	19207	11672154
3	47	5305-00-071-2074	80204	B1821BH050C275N
3	48	4320-01-023-9660	19207	11672155
3	49	5365-01-016-5951	19207	11672156
3	50	5330-00-804-1429	19207	10867446
3	51	4730-00-840-3345	63906	12MA12UFS
3	52		19207	10867456
3	53	4720-00-821-1237	19207	10866665
3	54	4820-01-003-5082	21450	593401
3	55	4730-00-196-1497	96906	MS51953-102
4	1	5305-00-269-2803	96906	MS90726-60
4	2	5310-00-595-7237	96906	MS35333-42
4	3		45320	X38599

SECTION IV

TM 9-2350-256-24P-2
CROSS-REFERENCE INDEXES

FIG.	ITEM	FIGURE AND ITEM NUMBER INDEX STOCK NUMBER	CAGEC	PART NUMBER
4	4	5330-00-690-2881	19207	8738893
4	5	3040-00-690-2897	19207	8738932
4	6	3110-00-967-2924	52676	NU312
4	7	3120-00-690-2875	19207	8738877
4	8		45320	X38582
4	9	5330-00-223-3313	88044	AN901-16C
4	10		45320	F38588
4	11	5330-00-690-2762	19207	8738891
4	12		45320	F38589
4	13		45320	X38710
4	14		45320	X38586
4	15	5330-00-690-2874	19207	7341493
4	16	3120-00-690-2880	19207	8738890
4	17	3020-00-690-2760	19207	8738927
4	18	3020-00-69C-2879	19207	8738885
4	19	3020-00-690-2887	19207	8738914
4	20	3120-01-024-4670	34712	Y40988
4	21	3020-00-690-2895	19207	8738931
4	22	3020-01-384-0989	45320	X38687
4	23	5330-00-585-8249	96906	MS28775-246
4	24	3110-00-554-5653	01425	P000001526
4	25	3040-00-690-2893	19207	8738924
4	26		45320	Y48125-5
4	27	5305-01-016-7526	96906	MS51096-369
4	28		19207	8738922
4	29	5365-00-690-2878	19207	8738879
4	30	5365-01-027-2345	45320	F38566
4	31	3020-00-690-2892	19207	8738923
4	32	3110-00-554-3448	21335	9121K
4	33	4730-00-555-8291	10001	12Z329PC93
4	34	5340-00-531-7275	96906	M535648-21
4	35		45320	R38418
4	36		45320	X38591
4	37		45320	Y16278-8
4	38	3465-00-690-2761	19207	8738889
4	39	5315-00-844-3664	96906	MS16562-67
4	40		45320	F38507
4	41	5310-00-080-6004	96906	MS27183-14
4	42	5340-01-026-0989	19207	8738897
5	1	3120-00-692-9255	19207	8376284
5	2	5310-00-975-2075	96906	MS35691-21
5	3	5306-01-024-4770	19207	10866659
5	4	5355-00-732-1461	19204	8391404
5	5	4730-01-080-5595	19207	11672346
5	6	4720-00-706-9118	19207	10867344
5	7	9905-01-164-3424	19207	10867454
5	8	4730-00-670-6021	19207	8379888
5	9	4730-00-670-6031	19207	8764824
5	10	4010-01-301-0203	19207	10894620
5	10A		81348	RRW410
5	11	4030-00-444-3879	19207	7074519

SECTION IV

TM 9-2350-256-24P-2
CROSS-REFERENCE INDEXES

FIG.	ITEM	FIGURE AND ITEM NUMBER INDEX STOCK NUMBER	CAGEC	PART NUMBER
5	11A	5310-00-971-7990	96906	MS35691-69
5	119	5306-00-999-9782	19207	7074503
5	12	4030-00-994-9429	19207	8738876
5	13	3950-01-318-7940	19207	10866635
5	14	5310-00-584-7889	96906	MS35338-53
5	15	5305-01-006-2072	96906	MS90727-243
5	16	5305-00-948-0749	96906	MS90727-188
5	17	5310-00-584-7888	96906	MS35338-51
5	18	3020-01-301-5347	19207	10866647
5	19	5310-00-584-5272	96906	MS35338-48
5	20	5305-00-226-7767	96906	MS90726-109
5	21	5340-01-311-7202	19207	10866644
5	22	5305-00-904-4007	96906	MS90727-230
5	23	3950-01-319-4322	19207	10866630
5	24	5305-00-719-5240	96906	MS90727-117
5	25	5310-00-877-5795	96906	MS21044N8
5	26	2590-00-494-8228	19207	10866653
5	27	5315-01-006-2186	96906	MS51932-52
5	28	5315-00-842-3044	96906	MS524665-283
5	29	5315-00-838-4584	96906	MS16562-66
5	30	5340-01-297-1550	19207	10866658
6	1	3110-00-554-2972	21450	700088
6	2	3120-00-620-3097	45320	Y1612
6	3	5365-01-024-2351	06085	Y38495
6	4	5330-00-690-2763	19207	8738950
6	5	5330-00-690-2873	19207	7341490
6	6	5330-00-703-3642	19207	8738892
6	7	3110-01-027-7930	45320	F38496
6	8	5310-00-595-7237	96906	MS35333-42
6	9	5305-00-269-2803	96906	MS90726-60
6	10		45320	D38677
6	11		45320	X38683
6	12	5310-00-584-5272	96906	MS35338-48
6	13	5305-00-725-4183	96906	MS90726-113
6	14	5307-01-023-9595	45320	Y39613
6	15	5310-00-997-6903	96906	MS535691-93
6	16	5305-01-372-2313	19207	12322659
6	17	5305-00-269-3234	96906	MS90727-58
6	18		45320	F38685
6	19	2530-00-690-2889	19207	8738920
6	20	2530-00-690-2883	19207	8738901
6	21		19207	6738917
6	22	5320-00-058-9884	96906	MS16536-174
6	23		79136	11-200-0580-100
6	24	2590-00-690-2890	19207	8738921
7	1	2590-00-690-2890	19207	8738921
7	2		79136	11-200-0580-100J
7	3	2530-00-690-2889	19207	8738920
7	4	5320-00-058-9884	96906	MS16536-174
7	5		19207	8738917
7	6	2530-00-690-2883	19207	8738901

SECTION IV

**TM 9-2350-256-24P-2
CROSS-REFERENCE INDEXES**

FIG.	ITEM	FIGURE AND ITEM NUMBER INDEX STOCK NUMBER	CAGEC	PART NUMBER
7	7		45320	F38685
7	8	5310-00-595-7237	96906	MS35333-42
7	9	5305-00-269-3234	96906	MS90727-58
7	10	5305-01-372-2313	19207	12322659
7	11		45320	D38677
7	12		45320	X38683
7	13	5310-00-584-5272	96906	MS35338-48
7	14	5305-00-725-4183	96906	MS90726-113
7	15	5307-01-023-9595	45320	Y39613
7	16	5310-00-997-6903	96906	MS35691-93
7	17	3110-01-027-7930	45320	F38496
7	18	5330-00-703-3642	19207	8d738892
7	19	5330-00-690-2'73	19207	7341490
7	20	5330-00-690-2763	192J7	8738950
7	21	5365-01-024-2351	06C35	Y38495
7	22	3120-00-620-3097	45320	Y1612
7	23	3110-00-554-2972	43334	3215X1
7	24	5305-00-269-2803	96906	MS90726-60
8	1	2590-00-167-9184	19207	10867128
8	2	5305-00-719-5219	96906	MS90727-111
8	3	5310-00-584-5272	96906	MS35338-48
8	4	5305-00-065-4128	96906	MS90727-273
8	5	5310-00-926-5887	96906	MS35340-55
8	6	3950-00-111-6671	19207	10867112
8	7	4730-00-021-9672	96906	MS51953-112
8	8	4820-01-003-5082	2145C	593401
8	9	4730-00-840-3345	63906	12MA12UFS
8	10		19207	10867456
8	11	4720-00-690-1215	19207	10867065
8	12	5305-00-656-0010	19207	10867012
8	13	5310-00-584-7890	96906	MS35338-57
8	14	5340-00-690-1226	19207	10867136
9	1	5305-00-226-7767	96906	MS90726-109
9	2	5310-00-534-5272	96906	MS35338-48
9	3		45320	F38487
9	4	5330-00-690-2884	19207	8738904
9	5	5310-00-185-6375	24617	AN20
9	6	5310-00-186-0979	24617	W20
9	7	3110-00-566-1015	96906	MS17133-17
9	8	5330-01-016-4386	96906	MS51000-170-1
9	9		45320	038486
9	10	2590-00-102-9810	19207	8738896
9	11	5360-00-835-0186	19207	8719954
9	12	2590-00-102-9811	19207	8738918
9	13		45320	038575
9	14	5310-00-185-6341	24617	AN18
9	15	5310-00-186-0977	24617	W18
9	16	3110-00-156-1438	96906	MS17133-13
9	17	3020-00-690-2896	19207	8738930
9	18	3110-00-278-6800	19237	7341488
10	1	5305-00-226-7767	96906	MS90726-109

SECTION IV

TM 9-2350-256-24P-2
CROSS-REFERENCE INDEXES

FIG.	ITEM	FIGURE AND ITEM NUMBER INDEX STOCK NUMBER	CAGEC	PART NUMBER
10	2	5310-00-584-5272	96906	MS35338-48
10	3		45320	F38506
10	4	5330-00-690-2764	19207	8738895
10	5	5310-00-185-6460	24617	N11
10	6	5310-00-639-2159	24617	W11
10	7	3110-00-156-1426	96906	MS17133-4
10	8	5330-00-247-4256	01212	552725S
10	9	5365-01-024-2179	45320	Y41774
10	10		45320	D38505
10	11	2590-01-004-4208	19207	11682387
10	12	5360-00-835-0186	19207	8719954
10	13	2590-01-004-4207	19207	8738888
10	14		45320	D38573
10	15	3020-00-690-2888	19207	8738916
10	16	3110-00-053-3183	36384	22314LBC2
10	17	5330-00-585-3211	80201	500316M1
11	1	2590-00-533-3401	19207	10867092
11	2	4730-00-954-1281	72592	5125237
11	3	4730-01-010-6383	19207	8395411-2
11	4	4730-01-044-1642	24617	454134
11	5	4730-00-541-9081	19207	8695821
11	6	5315-00-690-1220	19207	10867096
11	7	2590-00-690-1221	19207	10867097
11	8	5305-00-656-0325	19207	9764947
11	9	4730-00-359-4717	11083	2H3940
11	10	4730-30-003-5919	96906	MS51819-3
11	11	4730-00-690-1218	19207	10867093
11	12	4733-00-050-4208	96936	MS15003-1
11	13	4730-00-096-8756	96906	MS51815-3
11	14		19207	10867092-2
11	15	5305-00-990-6444	96906	MS35207-261
11	16	5310-00-045-3296	96906	MS35338-43
11	17		19207	10867092-1
11	18	5340-00-057-2990	96906	MS21333-3
11	19	2590-01-028-4543	19207	10867175
11	20	4730-00-670-6032	19207	8764826
11	21	4730-00-726-9546	19207	8764907
11	22		19207	10867455
11	23	4720-00-690-1176	19207	10867094
11	24	4720-01-011-8024	19207	11671065-18
11	25	4730-00-200-0515	19207	8327142
12	1	5305-00-948-0749	96906	MS90727-188
12	2	5310-00-584-7888	96906	MS35338-51
12	3	2510-01-312-8658	19207	10867100
12	4	5365-00-690-1222	19207	10867101
12	5	5305-00-916-2345	96906	MS90727-187
12	6	5340-00-134-0002	19207	10867473
12	7		19207	10867067
12	8	5315-01-049-1392	21450	589977
12	9	3020-01-309-6187	19207	10867102
12	10	5305-00-983-6669	96906	MS16998-57

SECTION IV

**TM 9-2350-256-24P-2
CROSS-REFERENCE INDEXES**

FIG.	ITEM	FIGURE AND ITEM NUMBER INDEX STOCK NUMBER	CAGEC	PART NUMBER
12	11	5315-01-045-6506	19207	10867103
12	12	2590-01-311-6617	19207	10867124
12	13	5310-00-809-8536	96906	MS27183-24
12	14	5306-00-690-2706	19207	10867133
12	15	5340-00-619-9725	19207	10867474
12	16		19207	10867066
12	17	5315-01-049-1392	21450	589977
12	18	5305-00-903-7767	96906	MS90727-195
12	19	2590-01-078-0805	19207	11672238
12	20	5305-01-037-6828	19207	10867134
12	21	5340-00-116-3312	19207	10867132
12	22	5310-00-877-5796	96906	MS21044-N4
12	23	5310-00-809-8541	96906	MS27183-27
12	24	5310-00-832-9719	96906	MS51922-61
13	1	5355-00-732-1461	19204	8391404
13	2	5340-00-690-1233	19207	10867162
13	3	5306-00-679-1730	19207	10867165
13	4	9905-00-130-3484	19207	10867458
13	5	4720-00-707-8786	192C7	10867304
13	6	4730-00-690-1174	19207	8395525
13	7	5310-00-584-5272	96906	MS35338-48
13	9	5305-00-719-5221	96906	MS90727-113
13	9	5330-00-807-8993	96906	MS28775-228
13	10	5365-00-622-7246	19207	10894261
13	11	4730-01-003-5137	81361	E150-1-12-16-1A
13	12	5310-00-052-6454	96906	MS35340-51
13	13	5305-00-926-1326	96906	MS90727-190
13	14	5340-01-309-7183	19207	10867468
13	15	4720-00-706-9128	19207	10867353
13	16		19207	10867455
13	17	5305-00-916-2345	96906	MS90727-187
13	18	4730-00-871-1773	78357	VHN-8-9F
13	19	5306-00-804-4798	19207	10867160
13	20	5310-00-891-3428	96906	MS35691-77
13	21	4730-01-080-5595	19207	11672346
13	22	9905-01-164-3424	19207	10367454
13	23	4720-00-706-9125	19207	10867350
13	24	5340-00-655-7761	96906	MS35140-12
13	25	5310-00-582-5965	96906	MS35338-44
13	26	5306-00-068-0513	96906	MS90727-6
13	27	4730-00-090-9205	19207	8392701
13	28	4720-00-708-0051	19207	10867359
13	29	9905-01-033-1547	19207	10867459
13	30	4730-00-905-6355	78357	E150-1-12-1-1A
13	31	4730-01-028-3814	19207	8395410
13	32	4720-00-706-9116	19207	10867342
13	33	4730-01-003-5142	78357	E150-1-12-2-1A
13	34	4730-01-003-5140	81361	E150-1-12-12-1A
13	35	5365-00-622-7245	19207	10894260
13	36	4730-01-003-5141	81361	E150-1-12-11-1A
13	37	4730-01-184-4846	19207	7261548

SECTION IV

TM 9-2350-256-24P-2
CROSS-REFERENCE INDEXES

FIG.	ITEM	FIGURE AND ITEM NUMBER INDEX STOCK NUMBER	CAGEC	PART NUMBER
13	38	4720-01-022-6013	19207	11672157
13	39	5330-00-297-9990	96906	MS28775-222
13	40	4730-00-920-8229	19207	8395524
13	41	5310-00-209-0965	96906	MS35338-47
13	42	5305-00-709-8523	96906	MS90727-87
13	43	4730-00-706-4566	19207	8695592
13	44	4720-00-706-9109	19207	10867335
13	45	5340-01-023-7436	19207	10867467
13	46	5340-01-305-6289	19207	10867167
13	47	5310-00-842-1488	96906	MS35692-21
13	48	5315-00-011-9120	96906	MS24665-287
13	49	5310-00-637-9541	96906	MS35338-46
13	50	5305-00-912-5113	96906	M551096-359
14	1	5305-00-904-4009	96906	MS90727-233
14	2	5310-00-584-7889	96906	MS35338-53
14	3	5305-00-656-0013	19207	10867013
14	4	5310-00-584-7890	96906	MS35338-57
14	5	5305-00-656-0009	18876	10867011
14	6	3950-01-309-9574	19207	10867104
14	7	5305-00-656-0014	19207	10867014
14	8	3040-01-311-3963	19207	10867131
14	9	4730-01-003-5142	78357	E150-1-12-2-1A
14	10	5365-01-004-1938	19207	10894259
14	11	9905-01-033-1547	19207	10967459
14	12	4720-00-706-9116	19207	10867342
14	13	4720-00-706-9129	19207	10867354--
14	14	4730-00-723-3172	19207	7064926
14	15	4730-00-670-6031	19207	8764824
14	16	4730-00-196-1485	96906	M551953-32
14	17	4730-00-196-1487	96906	M551953-34
14	18	4730-00-090-9205	19207	8392701
14	19	4730-00-905-6355	78357	E150-1-12-1-1A
14	20	4730-01-007-5262	78357	E150-1-12-7-1A
14	21		19207	10867456
14	22	4720-00-690-1224	19207	10867125
14	23	4730-01-003-5143	78357	E150-1-12-8-1A
14	24	5365-01-004-1938	19207	10894259
14	25	5340-01-023-7435	19207	10867469
14	26	4720-00-690-1178	19207	10867127
14	27	4730-00-679-1686	19207	8764937
14	28	4730-00-679-1674	19207	8379889
14	29	4730-00-096-8756	96906	MS51815-3
14	30	5315-00-838-4584	96906	MS16562-66
14	31	3040-00-622-7170	19207	10867166
14	32	3120-00-692-9255	19207	8376284
14	33	5310-00-975-2075	96906	MS35691-21
14	34	5315-01-006-2186	96906	MSS51932-52
14	35	5315-00-842-3044	96906	MS24665-283
14	36	5306-01-174-7623	19207	10867161
14	36A	4010-00-032-2883	19207	8695446
14	37	5340-00-404-8100	19207	7064618

SECTION IV

TM 9-2350-256-24P-2
CROSS-REFERENCE INDEXES

FIG.	ITEM	FIGURE AND ITEM NUMBER INDEX STOCK NUMBER	CAGEC	PART NUMBER
14	38		19207	8695712
14	39	4030-00-530-3865	19207	8695808
14	40		19207	8376398
14	41		19207	8690624
14	42		19207	8376397
14	43	5315-01-306-0265	19207	8376399
14	44	5310-00-891-3469	96906	MS35691-109
14	45	5365-01-318-8308	19207	10867169
14	46	5305-01-006-2073	96906	MS90727-309
15	1	5305-00-725-0154	96906	MS90727-112
15	2	5310-00-584-5272	96906	MS35338-48
15	3	3910-01-092-4136	19207	8676211
15	4		19207	8676215
15	5		19207	8676212
15	6	5315-00-054-5584	96906	MS24692-454
15	7		19207	8676216
15	8	5330-01-016-4385	96906	MS51000-138-1
15	9	5330-00-678-5390	19207	8676217
15	10	3110-00-100-3617	21450	705519
15	11		19207	8676218
15	12	4730-00-172-0034	96906	MS15003-6
15	13	5310-00-894-4902	19207	10906764
15	14	5310-00-185-6461	96906	MS19068-091
15	15		19207	8676219
15	16	5310-00-582-5965	96906	MS35338-44
15	17	5306-00-068-0513	96906	MS90727-6
15	18	4820-01-070-7670	96906	MS35670-3A
15	19	5340-00-236-0563	19207	8676220
15	20	5305-00-719-5239	96906	MS907 27-116
15	21	5310-00-834-7606	96906	MS35340-48
15	22	5340-01-308-6083	19207	8676224
15	23	5305-00-719-5219	96906	MS90727-111
15	24	5365-00-072-5555	19207	10867068
15	25	5365-01-026-9573	19207	10867069
15	26	5309-00-983-8074	96906	MS16998-96
15	27	2590-00-760-5829	19207	10867090
15	28	5365-01-030-3582	19207	10867091
15	29	2510-01-320-3376	19207	8764592
15	29A		19207	8764583
15	29B	3120-01-297-3188	19207	8764594
15	29C	3120-01-238-5749	19207	8764593
15	30	5310-01-308-6061	19207	8676223
15	31	3120-01-014-7371	19207	10894965
15	32	5340-01-167-4336	19207	8676226
15	33	5340-01-255-0968	19207	8676225
16	1	2590-00-614-8140	19207	10862866
16	2	5305-00-269-2803	96906	MS90726-60
16	3	5310-00-637-9541	96906	MS35338-46
16	4	3130-01-164-8452	19207	10862867
16	5	4730-00-050-4208	96906	MS15003-1
16	6		19207	10862868

SECTION IV

TM 9-2350-256-24P-2
CROSS-REFERENCE INDEXES

FIG.	ITEM	FIGURE AND ITEM NUMBER INDEX STOCK NUMBER	CAGEC	PART NUMBER
16	7	3120-00-678-6761	19207	10862869
16	8	2590-01-318-8586	19207	10862875
16	9	5355-00-732-1461	19204	8391404
16	10	5310-01-100-5199	96906	MS35426-27
16	11	5310-00-080-6004	96906	MS27183-14
16	12	5310-00-627-6128	96906	MS35335-35
16	13	5305-00-543-4372	80204	B18218H038C075N
16	14	3020-01-319-4325	19207	10862886
16	15	5305-00-682-5629	19207	10862902
16	16	3020-01-319-4323	19207	10862896
16	17	3020-01-319-4324	19207	10862870
17	1	5305-00-269-3238	96906	MS90727-62
17	2	5310-00-637-9541	96936	P535338-46
17	3	5310-00-809-4061	96906	MS27183-15
17	4		21450	589640
17	5	5310-00-975-2075	96906	MS35691-21
17	6	5340-01-321-9262	19207	10862147
17	7	5305-00-269-3234	96906	MS90727-58
17	8	5310-00-732-0559	96906	MS51968-8
17	9	5340-00-678-4223	19207	10862156
17	10	5315-00-814-3531	96906	MS16562-50
17	11	3110-00-893-5361	92563	CF7-8S
17	12	5305-00-983-7448	96906	MS16998-74
17	13	4820-00-678-4221	19207	8743886
17	14	5330-00-582-2855	96906	MS28775-113
17	15		19207	8764825
17	16	4730-00-706-4566	19207	8695592
17	17	4730-00-678-6166	19207	7064328
17	18	4820-01-332-6943	19207	10862157
18	1	3110-00-893-5361	92503	CF7-8S
18	2	5315-00-814-3531	96906	MS16562-50
18	3	5340-00-678-4222	19207	10862155
18	4	4730-00-706-4566	19207	8695592
18	5		19207	8764825
18	6		21450	500389
18	7		21450	589640
19	8	5310-00-975-2075	96906	MS35691-21
19	9	5305-00-269-3238	96906	MS90727-62
18	10	5310-00-637-9541	96906	MS35338-46
18	11	5310-00-809-4061	96906	MS27183-15
18	12	5305-00-269-3234	96906	MS90727-58
18	13	2590-00-402-5196	19207	10862145
18	14	4730-00-403-0935	19207	10862158
18	15	5330-00-582-2855	96906	MS28775-113
18	16	4820-00-678-4221	19207	8743886
18	17	5305-00-993-7448	96906	MS16998-74
18	18	5310-00-732-0559	96906	MS551968-8
19	1		19207	11671088
19	2	5306-00-615-a971	19207	11671432
19	3	4730-00-200-0515	19207	8327142
19	4	4820-00-b25-2668	28968	7223F8Y

SECTION IV

TM 9-2350-256-24P-2
CROSS-REFERENCE INDEXES

FIG.	ITEM	FIGURE AND ITEM NUMBER INDEX STOCK NUMBER	CAGEC	PART NUMBER
19	5	4730-00-723-3173	19207	8395401
19	6	5310-00-971-7989	96906	MS35691-5
(19	7	5305-01-057-3749	21450	589587
19	8	5315-01-006-2187	96906	MS51932-54
19	9	5315-00-842-3044	96906	MS24665-283
19	10	5340-00-178-1440	19207	10866851
19	11	5310-00-835-2037	96906	MS35691-53
19	11	5310-00-891-3405	96906	MS35691-54
19	12	5306-01-309-7156	19207	10866852
19	13	5340-01-031-4450	19207	10885789
19	14	5306-00-050-1238	96906	MS90727-32
19	15	5340-01-319-5277	19207	10884896
19	16	5340-00-613-6807	19207	10866838
19	17	5305-00-725-4088	96906	MS90726-155
19	18	5305-00-269-3245	96906	MS90727-69
19	19	5310-00-637-9541	96906	MS35338-46
19	20	5365-01-307-2409	19207	10866843
19	21	4820-00-318-05n9	19207	8329384
19	22	5307-00-670-6932	19207	10866865
19	23	5355-00-732-1461	19204	8391404
19	24	4730-00-045-9835	96906	MS49006-14
19	25	4820-01-321-6464	19207	10866837
19	26	5330-00-582-2855	96906	MS28775-113
19	27	4820-00-670-5743	19207	10866877
19	28	3040-01-335-7452	19207	10866856
19	29	5315-00-809-8786	96906	MS16562-51
19	30	5305-00-983-7448	96906	MS16998-74
19	31	3040-01-310-4837	19207	10866853
19	32	4820-00-670-5726	19207	10866874
19	33	5305-00-983-7456	96906	MS16998-97
19	34	4810-01-084-6060	19207	8379908-1
19	35	5330-00-579-7916	96906	MS28775-115
19	36	5330-00-171-6649	96906	MS28775-223
19	37	4730-00-045-9769	96906	MS49006-6
19	38	5330-00-618-0801	96906	MS28775-114
19	39	4730-00-116-6769	19207	8395403
19	40	5315-00-131-7018	96906	MS51932-62
19	41	5340-01-309-7213	19207	10866842
19	42	5310-00-407-9566	96906	MS35338-45
19	43	5306-00-225-9089	96906	MS90726-34
19	44	5310-00-080-6004	96906	MS27183-14
19	45	3040-01-309-5082	19207	10866844
19	46	4730-00-670-6031	19207	8764824
19	47	4730-00-670-6029	19207	8743882
19	48	4730-00-434-3574	98660	PF21-8
19	49	4730-01-023-8634	19207	8395455
19	50	4730-00-359-4717	11083	2H3940
19	51	4730-00-670-6032	19207	8764826
19	52	4730-00-670-6017	19207	8395398
19	53	4730-00-670-6033	19207	8764827
19	54	4730-01-135-8310	96906	MS49006-8

SECTION IV

TM 9-2350-256-24P-2
CROSS-REFERENCE INDEXES

FIG.	ITEM	FIGURE AND ITEM NUMBER INDEX STOCK NUMBER	CAGEC	PART NUMBER
19	55		21450	500389
19	56	3120-00-842-4671	19207	10892561
19	57	4730-01-008-2943	19207	8395454-2J
19	58	4730-01-047-7079	24617	454135
19	59	5310-00-934-9765	96906	MS35650-304
19	60	5310-00-045-3296	96906	M535338-43
20	1	4730-00-920-8229	19207	8395524
20	2	5310-00-209-0965	96906	MS35338-47
20	3	5305-00-709-8515	96906	MS90727-88
20	4	4730-00-670-6032	19207	8764B26
20	5	4730-00-359-4717	11083	2H3940
20	6	4730-00-706-4566	19207	8695592
20	7		19207	8764825
20	8	4730-00-8 8-6896	19207	8711320
20	9	4730-00-670-6031	19207	8764824
20	10	4730-00-670-6021	19207	8379888
20	11	4730-00-090-9205	19207	8392701
20	12	4730-01-135-8310	96906	MS49006-8
20	13	4730-00-045-9769	96906	MS49006-6
20	14		21450	500389
20	15	4730-00-670-6026	19207	8743879
20	16	4920-00-318-0509	19207	8329384
20	17	5330-00-579-7911	96906	MS28775-215
20	18	5330-00-579-7914	96906	MS28775-217
20	19	5340-01-309-7214	19207	10866840
20	20	5315-00-999-4241	96906	MS51932-59
20	21	5315-00-842-3044	96906	MS24665-283
20	22	3040-01-310-4838	19207	10866847
20	23	5310-00-809-5998	96906	MS27183-18
20	24	5315-00-839-5822	96906	MS24665-353
20	25	5315-01-006-4063	96906	MS51932-105
20	26	5306-00-225-9089	96906	MS90726-34
20	27	5310-00-407-9566	96906	MS35338-45
20	28	5305-00-983-7456	96906	MS16998-97
20	29	4820-00-670-5729	19207	10866875
20	30	5330-00-579-7916	96906	MS28775-115
20	31	4820-00-670-5726	19207	10866874
20	32	3040-01-310-8121	19207	10866858
20	33	5315-00-809-8786	96906	MS16562-51
20	34	5305-00-983-7448	96906	MS16998-14
20	35	4820-00-670-5738	19207	10866876
20	36	5305-00-225-9099	96906	MS90726-44
20	37	5999-00-798-5653	19207	7985653
20	38	5340-01-309-7121	19207	10884661
20	39	5310-00-045-3296	96906	MS35338-43
20	40	5305-00-984-6211	96906	MS35206-264
20	41	4730-00-670-6036	19207	8764917
20	42	3040-00-400-7045	19207	10866841
20	43	5310-00-081-4219	96906	MS27183-12
20	44	5315-01-006-9195	96906	MS51932-30
20	45	5310-00-971-7989	96906	MS35691-5

SECTION IV

TM 9-2350-256-24P-2
CROSS-REFERENCE INDEXES

FIG.	ITEM	FIGURE AND ITEM NUMBER INDEX STOCK NUMBER	CAGEC	PART NUMBER
20	46	5305-00-068-0515	96906	MS90727-8
20	47	5340-00-435-7652	19207	10866860
20	48	5306-00-225-9088	96906	MS90726-33
21	1	5315-01-006-4064	96906	MS51932-53
21	2	5315-00-842-3044	96906	MS24665-283
21	3	5340-00-670-6776	19207	10866835
21	4	5310-00-835-2036	96906	MS35691-29
21	5	5310-00-809-4085	96906	MS27183-16
21	6	5305-00-719-5235	96906	MS90727-114
21	7	5310-00-584-5272	96906	MS35338-48
21	8	5340-01-310-5275	19207	10866830
21	9	5305-00-725-0154	96906	MS90727-112
21	10	2590-00-670-5608	19207	8379913
21	11	5340-01-309-4830	19207	10866826
21	12	5305-00-269-2903	96906	MS90726-60
21	13	5310-00-637-9541	96906	MS35338-46
21	14	5305-00-912-5113	96906	MS51096-359
21	15	5340-01-310-2384	19207	10866825
21	16	5340-00-883-7931	19207	10894383
21	17	3040-00-875-4342	19207	10911037
21	18	5310-00-971-7989	96906	MS35691-5
21	19	5306-00-225-9088	96906	MS90726-33
21	20	5310-00-407-9566	96906	M535338-45
21	21	5340-00-615-8765	19207	10884833
21	22	5305-00-719-5219	96906	MS90727-111
21	23	5310-00-809-5998	96906	MS27183-18
21	24	4820-31-332-6942	19207	10894354
21	25	5340-01-310-4631	19207	10894355
21	26	5305-00-719-5221	96906	MS90727-113
22	1		19207	11671415
22	2	4730-00-670-6031	19237	8764824
22	3	4730-00-090-9205	19207	8392701
22	4	4730-00-670-6033	19207	8764827
22	5	4730-00-980-0906	81343	12-12 140330CA
22	6	4820-00-318-0509	19207	8329384
22	7	4730-00-177-6166	24617	454145
22	8	4730-00-200-0349	63906	8695830
22	9	4730-00-196-0829	81348	WW-P-471BEQBUFB
22	10	4820-01-332-6941	19207	10866832
22	11	4730-00-920-8229	19207	8395524
22	12	5310-00-209-0965	96906	MS35338-47
22	13	5305-00-709-8515	96906	MS90727-88
22	14	4820-00-670-5607	02892	CAT-193
22	15	5305-00-983-7456	96906	MS16998-97
22	16	4730-00-116-6769	19207	8395403
22	17	4730-00-954-1281	81348	WW-P-471ACA8U8
22	18	5365-01-004-1938	19207	10894259
22	19	4730-01-007-5262	78357	E150-1-12-7-IA
22	20	4730-01-003-5143	78357	E150-1-12-8-IA
22	21	4720-00-670-5761	19207	10866959
22	22		19207	10867456

SECTION IV

TM 9-2350-256-24P-2
CROSS-REFERENCE INDEXES

FIG.	ITEM	FIGURE AND ITEM NUMBER INDEX STOCK NUMBER	CAGEC	PART NUMBER
22	23	4730-00-670-6016	19207	8395400
22	24	4730-00-090-9252	19207	8713987
22	25	5330-00-618-0801	96906	MS28775-114
22	26	5330-00-171-6649	96906	MS28775-223
23	1	2520-01-099-1561	19207	11672469
23	2	5365-00-509-9526	95019	3-7-39
23	3		19207	7971744
23	4		19207	11671992
23	5	2520-00-615-8736	19207	7971743
23	6		19207	8741423
23	7	4730-00-050-4203	96906	MS15001-1
23	8	4730-00-050-4203	96906	MS15001-1
23	9		19207	5160317
23	10	5330-00-297-6330	19207	8331570
23	11	5310-00-528-3723	19207	5283723
23	12	5310-00-242-5617	19207	5283429
23	13		19207	11672468
23	14	5310-00-883-6741	96906	MS35334-22
23	15	5305-00-914-6132	96906	MS18153-87
23	16		96906	MS20995F41
23	17	4730-00-908-6294	96906	MS35842-16
23	18	2520-00-821-2262	19207	10894607
23	19	2590-00-169-5792	19207	10894604
23	20	5330-00-839-9734	19207	1C892671
23	21	5310-00-407-9566	96906	MS35338-45
23	22	5306-00-051-4077	80204	81821BH031F13N
23	23	5305-00-926-5519	96906	MS18153-85
23	24	2520-00-724-5242	19207	10894898
23	25	5305-00-727-6811	96906	MS90726-184
23	26	5310-00-584-7888	96906	MS35338-51
23	27	5340-01-312-3414	19207	10884730
23	28	2940-00-080-7522	19207	8722534
23	29	5306-00-068-0513	96906	MS90727-6
23	30	5310-00-582-5965	96906	MS35338-44
23	31	5310-00-809-4058	96906	MS27183-10
23	32	5305-00-269-3234	96906	MS90727-58
23	33	5310-00-637-9541	96906	MS35338-46
23	34	5310-00-080-6004	96906	MS27183-14
23	35	2520-00-614-6971	19207	11671879
23	36	5310-00-809-4058	96906	MS27183-10
23	37	5310-00-768-0319	96906	MS51968-2
23	38		19207	11671778
23	39	4730-00-289-5176	81348	WW-P-471-ACABUD
23	40	4730-00-249-3885	96906	MS51845-4
23	41	4730-00-726-9546	19207	8764907
23	42	4730-00-196-1504	24617	192075
23	43	2520-00-614-6950	19207	11671770
23	44	5310-00-582-5965	96906	MS35338-44
23	45	5305-00-068-0515	96906	MS90727-8
23	46	4730-01-026-0922	63906	2FA-2UFS
23	47	4730-00-196-1494	96906	MS51953-79

SECTION IV

**TM 9-2350-256-24P-2
CROSS-REFERENCE INDEXES**

FIGURE AND ITEM NUMBER INDEX

FIG	ITEM	STOCK NUMBER	CAGEC	PART NUMBER
23	48	5340-01-309-4358	19207	11671908
23	49	5306-01-297-2749	19207	8764542
23	50	5306-00-726-2554	96906	MS90727-167
23	51	5305-00-719-5238	96906	MS90727-115
23	52	5310-00-584-5272	96906	MS35338-48
23	53	5340-01-292-6451	19207	10866505
23	54	5305-00-726-2556	96906	MS90727-169
24	1	2520-00-673-1569	19207	8379921
24	2	4730-01-258-1010	19207	12322532-2
24	3		96906	MS20913-3S
24	4	5305-00-724-5903	96906	MS51963-85
24	5	5315-00-014-1204	21450	141204
24	6	2520-01-176-6462	19207	12322526
24	7	5365-01-187-7568	80756	RS118SPK
24	8	3110-01-087-0313	21450	701022
24	9	5365-01-178-5510	19207	11672489
24	10	3020-01-308-1626	19207	10894578
24	11	5330-01-297-2770	19207	11672492
24	12	5365-01-178-5515	19207	12322519
24	13	5305-01-178-5497	19207	12322529
24	14		96906	MS20995F41
24	14A		96906	MS20995F32
24	15	5310-01-178-5483	19207	11672487
24	16	5310-00-637-9541	96906	MS35338-46
24	17	5305-00-942-2196	96906	MS18154-60
24	18	5330-00-286-8150	21450	500097
24	19	5305-00-753-4249	96906	MS51095-333
24	20	3130-01-178-5517	19207	11672496
24	21	5330-01-297-1788	19207	11672488
24	22	5365-01-298-9702	19207	10894572
24	23	3110-00-081-8174	19207	12322536
24	24	5306-01-114-5125	96906	MS51095-336
24	25	3040-01-178-5535	19207	12322522
24	26	5365-01-133-0257	81349	M27426-3146D
24	27		19207	10894577
24	28		21450	701102
24	29	3040-01-301-8060	19207	10894570
24	30	5315-00-282-6887	88044	AN122733
24	31	5306-00-853-2228	96906	MS51095-335
24	32	5310-00-407-9566	96906	MS35338-45
24	33	5310-00-880-7744	96906	MS51967-5
24	34	5315-01-178-7306	19207	11672495
24	35	5365-01-178-5502	19207	12322524
24	36	5330-01-297-8262	19207	11672491
24	37	3040-01-178-5537	19207	11672504
24	38	4730-00-221-2139	96906	MS20913-4S
24	39	3110-00-100-3883	21450	712893
24	40	3110-00-081-8174	19207	12322536
24	41		19207	10894575
24	42	2520-00-905-5019	19207	10894573
24	43		19207	11672486
24	44	3130-01-178-5519	19207	11672502

SECTION IV

TMB- 2350- 256- 24P- 2

CROSS- REFERENCE INDEXES

FIG.	ITEM	FIGURE AND ITEM STOCK NUMBER	NUMBER INDEX CAGEC	PART NUMBER
24	45	5330- 01- 293- 5335	96906	MS51912- 15- 2
24	46	5315- 00- 042- 3334	96906	MS20067- 364
24	47	5315- 00- 951- 8695	96906	MS20068- 364
24	48	5305- 01- 293- 0980	96906	MS51095- 341
24	49	5306- 01- 045- 6548	96906	MS51095- 343
24	50	4730- 00- 911- 3578	19207	10894571
24	51	4730- 01- 177- 4507	19207	12322532- 1
24	52	4730- 01- 099- 1555	19207	10894918
24	53	4710- 01- 099- 1543	19207	10894916
24	54	5310- 01- 178- 5449	19207	12322525- 1
24	55	5330- 01- 178- 5503	19207	11672497
24	56	5365- 01- 116- 4977	81349	M27426- 1163D
24	57	3110- 00- 144- 8571	21450	713391
24	58	3110- 01- 178- 5509	19207	11672498
24	59	3040- 01- 178- 5505	19207	12322520
24	60	5330- 01- 091- 0758	96906	MS28775- 250
24	61	3040- 01- 178- 5518	19207	11672499
24	62	5305- 00- 273- 5001	96906	MS24677- 36
24	63	5307- 01- 178- 5487	19207	11672494
24	64	3040- 01- 178- 5538	19207	12322521
24	65	5310- 00- 088- 1251	96906	MS51922- 1
24	66	3010- 01- 178- 5433	19207	12322535
24	67	2520- 01- 178- 5480	19207	7340150
24	68	5365- 00- 910- 9652	19207	10894574
24	69	5360- 01- 178- 5465	19207	12322523
24	70	5330- 00- 543- 3041	96906	MS28775- 220
24	71	5330- 00- 559- 6184	96906	MS28775- 326
24	72	5310- 01- 178- 5486	19207	11672505
24	73	3040- 00- 910- 9654	19207	12322539
24	74	5365- 00- 834- 0927	81349	M27426- 1188D
24	74A	3120- 00- 102- 7612	96906	MS17811- 17
24	75	3120- 01- 178- 5481	19207	12322534
24	75A	5310- 01- 178- 5448	19207	12322525- 2
24	76		19207	10894931
24	77	4320- 01- 178- 5516	19207	12322533
24	78	5340- 00- 491- 7632	96906	MS51938- 5
24	78	5330- 00- 559- 6182	96906	MS28775- 211
24	80	5330- 00- 585- 6663	96906	MS28775- 110
24	81	5330- 00- 582- 2855	96906	MS28775- 113
24	82	5310- 01- 178- 5447	19207	11672493
24	83	5305- 00- 983- 6623	96906	MS16997- 82
24	84	5310- 00- 171- 1734	72452	1459- 254
24	85	5330- 01- 345- 4713	19207	11672490
24	86	5306- 00- 852- 4192	96906	MS51095- 332
24	87	5306- 01- 178- 5443	19207	12322550
24	88	2520- 00- 391- 3065	19207	10915154
24	89	5305- 00- 753- 4322	96906	MS51095- 334
24	90	3040- 01- 178- 5536	19207	11672533
24	91	5330- 01- 297- 3152	19207	11672501
24	92	2520- 00- 910- 9651	19207	10894569
24	93	5310- 00- 582- 5965	96906	MS35338- 44

SECTION IV

TM 9-2350-256-24P-2
CROSS-REFERENCE INDEXES

FIG.	ITEM	FIGURE AND ITEM NUMBER INDEX STOCK NUMBER	CAGEC	PART NUMBER
24	94	5305-00-983-a084	96906	MS16997-60
24	95	4320-01-255-3356	19207	12322606
24	96	5305-00-978-9388	96906	MS16997-69
24	97	5330-00-579-7916	96906	MS28775-115
24	98	5330-01-255-3352	19207	12322605
24	99	5330-00-584-1840	96906	MS28775-014
24	100	5340-01-255-3357	19207	12322607
24	101	5330-01-178-5468	19207	12322530
24	102	6680-01-254-9589	19207	12322581
24	103	5355-01-178-5460	19207	12322537
24	104	6680-01-178-5508	19207	11672500
24	105	5330-00-579-3163	96906	MS28775-214
25	1	5305-00-267-8956	96906	MS90727-12
25	2	5310-00-582-5965	96906	MS35338-44
25	3	4730-00-050-4208	96906	MS15003-1
25	4	4730-01-035-7363	19207	10894926
25	5	4730-00-695-1133	19207	8378730
25	6	4720-01-078-0891	19207	10867357-1
25	7	4730-01-013-8610	19207	10894925
25	8	4730-00-003-5919	96906	M551819-3
25	9		19207	11672158-1
25	10		19207	11672158-2
25	11		19207	11672158-3
25	12		19207	11672158-4
25	13	5340-00-292-7551	96906	MS21333-55
25	14	5305-00-267-8952	96906	MS90727-3
25	15	4720-01-164-3405	19207	12322553
25	16	4730-00-090-9252	19207	8713987
25	17	4820-01-172-4667	19207	12322565
25	18	4730-00-278-3725	21450	443981
25	19	4820-01-171-2382	19207	12322566
25	20	5340-01-168-1533	19207	12322555
25	21	5310-00-407-9566	96906	M535338-45
25	22	5306-00-225-9087	96906	M590726-32
25	23	5305-00-253-5615	96906	MS21318-21
25	24	9905-01-171-2290	19207	12322554
25	25	4730-00-090-9205	19207	8392701
25	26	4720-00-706-9116	19207	10867342
25	27	4730-00-905-6355	78357	E150-1-12-1-IA
26	1	5340-01-119-7729	19207	10884876
26	2	2590-00-690-1217	19207	10867087
26	3	4030-00-729-5950	79931	MB1609
26	4	4030-00-133-6531	19207	10867417
26	5	5340-01-084-6005	19207	10867082
26	6	5306-00-050-1238	96906	MS90727-32
26	7	5310-00-407-9566	96906	MS35338-45
L26	8		19207	11672158-6
26	9	5305-00-959-2744	96906	MS35191-255
26	10	4210-00-521-3500	19207	5213500
26	11	5305-00-267-8956	96906	MS90727-12
26	12	5310-00-582-5965	96906	MS35338-44

SECTION IV

**TM 9-2350-256-24P-2
CROSS-REFERENCE INDEXES**

FIG.	ITEM	FIGURE AND ITEM NUMBER INDEX STOCK NUMBER	CAGEC	PART NUMBER
26	13	4730-00-050-4208	96906	MS15003-1
26	14	4730-01-035-7363	19207	10894926
26	15	4730-00-695-1133	19207	8378730
26	16	4720-01-078-0891	19207	10867357-1
26	17	3040-00-622-7165	19207	10867466
26	18	3110-00-622-7169	19207	10867452
26	19		26916	004-004005-055
26	20	5305-00-269-3240	96906	MS90727-64
26	21	5310-00-809-5998	96906	MS27183-18
26	22	3040-00-622-7160	19207	10867075
26	23	3040-00-625-2986	19207	10867074
26	24	5315-00-753-3895	96906	MS16562-256
26	25	5315-00-058-3557	96906	MS51932-108
26	26	5315-00-839-5822	96906	MS24665-353
26	27	4730-01-013-8610	19207	10894925
26	28	4730-00-003-5919	96906	MS51819-3
26	29		19207	11672158-1
26	30		19207	11672158-2
26	31		19207	11672158-3
26	32		19207	11672158-4
26	33	5340-00-282-7551	96906	MS21333-55
26	34	5305-00-267-8952	96906	MS90727-3
26	35	5307-00-010-3171	19207	103171
26	36	3120-00-227-2384	19207	7388852
26	37	5305-00-267-8954	96906	MS90727-10
26	38	2590-01-308-3586	19207	10867471
26	39	5310-00-971-7989	96906	MS35691-5
26	40	4030-01-017-6628	19207	10867475
26	41	5305-00-269-3235	96906	MS90727-59
27	2	5305-00-269-3237	96906	MS90727-61
27	3	5310-00-637-9541	96906	MS35338-46
27	4	5330-00-179-3448	19207	10867070
27	5	2590-00-690-1235	19207	10867171
27	6	2590-00-177-8327	19207	10867071
27	6	5340-01-181-6533	19207	12322564
27	7	5330-01-160-4344	81349	M83461/1-327
27	8	5360-00-690-8368	19207	10867072
27	8	5360-01-171-2316	19207	12322557
27	9	2590-00-179-3447	19207	10884658
27	9	2590-01-171-2281	19207	12322562
27	10	3120-00-690-1236	19207	10867172
27	10	3120-01-171-2342	19207	12322559
27	11		19207	8764585
27	12	5315-00-816-1329	96906	MS16555-77
27	13	5310-00-584-7888	96906	MS35338-51
27	14	5305-00-948-0749	96906	MS90727-188
27	15	4730-00-050-4208	96906	MS15003-1
27	16	4820-01-263-7975	96906	MS35670-1A
27	17	5340-01-171-2283	19207	12322561

SECTION IV

TM 9-2350-256-24P-2
CROSS-REFERENCE INDEXES

FIG.	ITEM	FIGURE AND ITEM NUMBER INDEX STOCK NUMBER	CAGEC	PART NUMBER
27	18	3120-01-231-7309	81349	M81934/1-16C020
27	19	5315-01-132-0268	96906	MS20066-203
27	20	5340-01-171-2282	192i7	12322560
27	21	5305-00-068-8202	96906	MS16996-40
27	22		96906	MS17811-20
27	23	3040-01-171-2375	19207	12322558
27	24	5310-00-809-4085	96906	MS27183-16
27	25	3040-01-171-2355	19207	12322556
27	26	5315-00-816-1794	24617	103374
27	27	5315-01-231-3396	96906	MS20392-6C63
27	23	4720-01-164-3405	19207	12322553
27	29	5305-00-990-0668	96906	MS16995-81
21	30	5340-00-809-1494	96906	MS21333-105
27	31	5310-00-582-5965	96906	MS35338-44
27	32	5305-00-267-8953	96906	MS90727-5
27	33	5365-00-622-7245	19207	10894260
27	34	4730-01-003-5142	78357	E150-1-12-2-1A
28	1	5305-00-725-4183	96906	MS90726-113
28	2	5310-00-594-5272	96906	M535338-48
28	3	3040-01-022-6968	19207	10867064
28	4	3040-00-690-1212	19207	10867061
28	5	5330-00-682-4639	19207	500789
28	6	3040-00-690-1214	19207	10867063
28	7	5330-00-178-5177	79150	61040
28	8	3040-00-690-1213	19207	10867062
28	9	5315-00-845-5110	96906	5MS16555-48
29	1	2590-00-179-3449	19207	10862159
29	2	5305-01-006-2074	96906	MS90727-274
29	3	2590-00-622-7248	19207	8763775
29	4	5310-00-143-6145	96906	MS51922-83
29	5	5120-00-622-7053	19207	10862160
29	6	5365-01-040-7355	19207	8763779
29	7	53b5-01-034-6604	19207	8763780
29	8	5310-00-637-9541	96906	MS35338-46
29	9	5305-00-269-3237	96906	MS90727-61
29	10	2590-00-622-7260	19207	8763776
29	11	5305-00-066-8173	96906	MS90727-281
29	12	3040-00-622-7247	19207	8763777
29	13	3040-00-622-7171	19207	8763778
30	1	4730-00-726-9546	19207	8764901
30	2	4720-00-690-1177	19207	10867126
30	3		19207	10867455
30	4	4730-01-247-3140	11862	454147
30	5	4730-00-679-1695	19207	8764936
30	6	4730-00-694-0930	19207	10867176
30	7	3040-00-690-1237	19207	10867173
30	8	4730-01-011-8994	19237	10894921
30	9	3040-00-690-1223	19207	10867123
30	10	3040-00-690-1225	192J7	10867135
30	11	4730-00-050-4208	96906	MS15003-1
30	12	5340-00-690-1173	19207	10862176

SECTION IV

TM 9-2350-256-24P-2
CROSS-REFERENCE INDEXES

FIG.	ITEM	FIGURE AND ITEM NUMBER INDEX STOCK NUMBER	CAGEC	PART NUMBER
30	13	5310-00-637-9541	96906	MS35338-46
30	14	5305-00-269-3238	96906	M590727-62
30	15	5340-00-912-8871	96906	M5S21333-43
30	16	5310-00-582-5965	96906	MS35338-44
30	17	5305-00-068-0504	96906	MS90726-3
30	18	4730-00-359-4717	11083	2H3940
31	1	4010-00-689-4241	19207	10862191
31	2	5360-00-133-9733	19207	8392529
31	3	5305-00-144-1475	19207	10867405
31	4	2590-00-226-2129	19207	10862189
31	5	3020-00-614-7791	19207	1062199
31	6	2590-00-410-5747	19207	10862193
31	7	3040-01-181-6474	19207	10562192
31	B	2590-00-179-3418	19207	8676250
31	9	5305-00-269-2803	96906	MS90726-60
31	10	5310-00-637-9541	96906	MS35338-46
31	11	5310-00-809-4061	96906	M527183-15
31	12	3940-00-236-0589	19207	10862206
31	13	4730-00-908-3194	96906	MS35842-11
31	14	4710-01-184-4814	19207	10894121
31	15		19207	8764519-1
31	16	5340-00-670-7056	19207	7066359
31	17	5310-00-582-5965	96906	MS35338-44
31	18	5305-00-068-0504	96906	MS90726-3
31	19	4730-00-670-6032	19207	8764826
31	20	4730-00-374-3291	19207	8764918
31	21	5330-01-080-5674	19207	11672351
31	22	5330-01-350-2361	19207	10862195
31	23	5310-00-407-9566	96906	M535338-45
31	24	5306-00-050-1238	96906	MS90727-32
31	25	4730-00-908-6293	96906	MS35842-15
31	26	4730-00-289-5176	81348	WW-P-471-ACASUD
31	27	3040-00-678-7076	19207	8743887
31	28	5340-00-690-1173	19207	10862176
31	29	5315-00-678-7075	19207	10862183
31	30	4730-00-050-4208	96906	M515003-1
31	31	5305-00-269-2804	96906	M590726-61
31	32	5340-01-006-8849	19207	10862179
31	33	5310-00-257-3050	19207	10862186
31	34	5315-00-678-7072	19207	10862180
31	35	5340-00-893-1938	19207	10884759
31	36	5305-00-912-5113	96906	MS51096-359
31	37	5315-00-846-4297	96906	M524665-752
31	38	5310-00-842-7634	96906	MS35692-109
31	39	5310-00-619-9735	19207	10862177
31	40	4030-01-115-8067	19207	10862213
31	41	4010-00-786-1586	19207	10862205--
31	42	4730-00-359-4717	11083	2H3940
31	43	4730-00-670-6670	63906	8MA4UFS
31	44	3040-01-308-1630	19207	10862197
31	45	5305-00-983-7457	96906	MS16998-98

SECTION IV

TM9-2350-256-24P-2

CROSS-REFERENCE INDEXES

FIG.	ITEM	FIGURE AND ITEM STOCK NUMBER	NUMBER INDEX CAGEC	PAST NUMBER
31	46	5340-00-614-7803	19207	10862188
31	47	5315-00-617-7132	19207	10862181
31	48	5315-00-678-7074	19207	10862182
31	49	5340-00-617-7133	19207	10862185
31	50	4010-00-786-1584	19207	10862204
31	51	5310-00-619-9734	19207	10862187
31	52	5315-01-009-1869	19207	10862178
31	53	4030-01-119-0119	19207	10862214
31	54	5340-00-494-9516	19207	10862184
31	55	5340-01-351-9258	19207	10862196
32	1	9905-00-670-5615	19207	10866867
32	2	9905-00-670-5610	19207	8392611
32	3	5305-00-253-5615	96906	MS21318-21
32	4	9905-00-670-5618	19207	10866868
32	5	9905-00-865-6146	19207	10894405
32	6	9905-00-670-5665	19207	10866869
32	7	9905-00-670-5687	19207	10866870
32	8	9905-00-670-5711	19207	10866872
32	9	9905-00-670-5710	19207	10866871
32	10	9905-00-670-5614	19207	10866866
32	11	9905-00-614-8624	19207	11671306
33	1	5305-00-253-5614	96906	MS21318-20
33	2	9905-03-611-6522	19207	10867448
34	1	9905-01-178-5441	19207	12322528
34	2	5305-00-253-5607	96906	MS21318-8
35	1	9905-00-706-2260	19207	10862363
35	2	5305-00-253-5615	96906	MS21318-21
35	3	9905-00-088-2519	19207	10862361
35	4	9905-00-702-9940	19207	10862360
35	5	9905-00-088-2518	19207	10862362
36	1	5305-00-253-5625	96906	MS21318-46
36	2	9905-01-008-7962	93568	F40960
36	3	9905-01-008-7964	45323	F40959
38	1		19207	8764489
38	2	5305-00-269-3234	96906	MS90727-58
38	3	5310-00-637-9541	96906	MS35338-46
38	4	4730-01-007-8877	19207	8764920
38	5	4730-00-670-6033	19207	8764827
38	6	4730-00-200-0515	19207	8327142
38	7	4730-01-184-4847	19207	7064547
38	8	4730-00-670-6032	19207	8764826
38	9	4730-00-359-4717	11083	2H3940
38	10	4730-00-670-6031	19207	8764824
38	11	4730-00-090-9205	19207	8392701
38	12	5340-01-384-9993	19207	7735677
38	13	2590-01-270-7926	19207	7005455
38	14	5330-00-670-5606	19207	8764500
38	15	2910-00-752-0804	19207	7520804
38	16	6680-00-670-5613	19207	8764498
38	17	5306-00-068-0514	96906	MS90727-7
38	18	5310-00-582-5965	96906	MS35333-44

SECTION IV

**TM 9-2350-256-24P-2
CROSS-REFERENCE INDEXES**

FIGURE AND ITEM NUMBER INDEX				
FIG.	ITEM	STOCK NUMBER	CAGEC	PARTNUMBER
38	19	5305-00-725-0140	96906	MS90727-139
38	20	5310-00-167-0680	96906	MS35338-49
38	21	2590-00-673-1601	19207	8395405
38	22	4710-01-297-9065	93568	8743884
38	23	5330-00-608-6432	96906	MS28775-237
38	23A		19207	11672375
38	24	4710-01-297-9063	19207	8764501
38	25	5340-01-309-4876	19207	11672374
38	26	4730-00-670-6036	19207	8764917
38	27	4730-00-840-3345	63906	12MA12UFS
38	28	5330-00-670-5552	19207	8764496
38	29	2940-00-998-4726	19207	8764945
38	30	5330-00-579-7545	96906	MS28775-238
38	31		96909	MS28775-006
38	32		19207	12322674
38	33		19207	12322675
38	34	5305-00-983-7457	96906	MS16998-98
38	35	5306-01-297-2749	19207	8764542
38	36	2590-00-168-5255	19207	8764459
38	37	2590-01-302-7609	19207	10867461
38	38	5305-00-269-2803	96906	MS90726-60
38	39	4730-00-613-6611	19207	8743881
38	40	4730-00-670-6208	19207	8764924
38	41	4820-01-003-5082	21450	593401
38	42	4730-00-196-1497	96906	MS51953-102
38	43	4730-00-215-5594	10001	1339249PC2
38	44		19207	8729057
38	45	4730-00-893-1855	19207	8729058
38	46	5310-01-016-9348	96909	MS51848-13
38	47	5305-00-983-7437	96909	MS16998-89
38	48	4730-00-221-3928	10988	221-1380
38	49	4730-00-288-7500	96906	MS51953-157
38	50	4730-00-196-1527	96906	MS51953-149
38	51	4730-01-047-9362	19207	11672173
38	52	5305-00-709-8516	96906	MS90727-86
38	53	4730-00-920-8229	19207	8395524
38	54	4730-00-690-1174	19207	8395525
38	55	5310-00-209-0965	96906	8395338-47
38	56	5350-00-071-2055	80204	B1821BH044C15
38	57	4730-01-025-0376	19207	0
38	58	4730-00-012-7823	96906	11672172
38	59	5305-00-719-5219	96906	MS39230-7
38	60	5310-00-584-5272	96906	MS90727-111
38	61	5330-00-297-9990	96906	MS35338-48
38	62	4730-00-670-6021	19207	MS28775-222
38	63	4730-00-090-9252	26385	8379888
38	64		19207	HCF1568-2
38	65	5340-01-334-1106	19207	8764502
38	66	5330-00-807-8993	96906	8764503
38	67	4710-01-297-9066	4M107	MS28775-228
38	68	4730-00-690-1174	19207	8743883 8395525

SECTION IV

TM 9-2350-256-24P-2

CROSS-REFERENCE INDEXES

FIGURE AND ITEM NUMBER INDEX

FIG.	ITEM	STOCK NUMBER	CAGEC	PARTNUMBER R
38	69	5310-00-584-5272	96906	
38	70	5305-00-719-5221	96906	MS35338-48
38	71	5305-00-709-8515	96906	MS90727-113
38	72	5310-00-209-0965	96906	MS90727-88
38	73	4730-00-920-8229	19207	MS35338-47
38	74	4710-01-297-9067	93568	8395524
38	75	5330-00-297-9990	96906	8743885
38	76		19207	MS28775-222
38	77	5305-00-912-5113	96906	8764490
38	78	4730-01-007-5224	96906	MS51096-359
38	79	5340-01-309-4875	19207	MS51953-113
38	80	5310-00-732-0559	96906	8764491
38	81	5340-01-296-0439	19207	MS51968-8
38	82	5310-00-637-9541	96906	8764493
38	83	5305-00-269-2803	96906	MS35338-46
38	84	5310-00-768-0319	96906	MS90726-60
38	85	5310-00-582-5965	96906	MS51968-2
38	86	5340-01-297-4095	19207	MS35338-44
38	87		19207	8764494
38	88	5305-00-068-0512	96906	8764541
38	89	5305-00-719-5221	96906	MS90727-4
38	90	5310-00-584-5272	96906	MS90727-113
38	91	5310-00-809-3079	96906	MS35338-48
39	1	3010-00-775-7658	19207	MS27183-19
39	2	4320-01-309-1004	19207	8352697
39	3	5305-00-269-2803	96906	10862357
39	4	5310-00-637-9541	96906	MS90726-60
39	5	5365-00-610-1123	19207	MS35338-46
39	6	5365-00-615-8970	19207	8704245
39	7	6105-00-706-2264	19207	10862359
40	1	4730-00-090-9252	19207	8764932
40	2	4730-00-116-6769	19207	8713987
40	3	4730-00-920-8229	96906	8395403
40	4	5310-00-209-0965	96906	8395524
40	5	5305-00-709-8299	96906	MS35338-47
40	6	5305-00-709-8515	96906	MS90727-102
40	7	5330-00-171-6649	96906	MS90727-88
40	8	2590-00-673-1601	19207	MS28775-223
40	9	5310-00-167-0680	96906	8395405
40	10	5305-00-725-0140	96906	MS35338-49
40	11	4320-00-733-4735	02892	MS90727-139
40	12	5315-00-042-3334	96906	CAT198
40	13	3010-00-673-1313	19207	MS20067-364
40	14	4730-00-050-4208	96906	8379911
				MS15003-1

CROSS-REFERENCE INDEXES

FIG.	ITEM	FIGURE AND STOCK NUMBER	ITEM NUMBER	INDEX CAGEC	PART NUMBER
40	15	4320-01-301-8061		19207	10866506
40	16	5310-00-820-6653		96906	MS35338-50
40	17	5305-00-726-2550		96906	MS90727-163
40	18	5365-00-610-1123		19207	8704245
40	19	5310-00-584-5272		96906	MS35338-48
40	20	5305-00-719-5235		96906	MS90727-114
40	20A			2K400	034-43340
40	20B			2K400	359-19220
40	21	4820-00-673-2211		19207	10867008
40	22	4730-00-090-9205		19207	8392701
41	1	4820-00-773-9413		19207	8352698
41	2	5330-00-773-9414		19207	10867415
41	3	5310-00-637-9541		96906	MS35338-46
41	4	5305-00-543-4372		80204	B1821BH038C075N
41	5	4820-00-775-2388		19207	10884618
41	6	5330-00-773-9411		19207	10884619
41	7	5310-00-407-9566		96906	MS35338-45
41	8	5306-00-051-4077		80204	B1821BH031F113N
42	1	5305-00-269-2803		96906	MS90726-60
42	2	5310-00-637-9541		96906	MS35338-46
42	3	4730-00-691-5527		19207	10867306
42	4	4730-01-023-8634		19207	8395455
42	5	2590-00-705-8971		19207	8764943
42	6	4730-00-670-6032		19207	8764826
42	7	4730-00-726-9546		19207	8764907
42	8			19207	10867307
42	9	4730-00-278-3725		19207	7350903
42	10	4820-00-705-8950		19207	8764939
42	11			19207	8764825
42	12	4730-00-678-6166		19207	7064328
42	13	4730-30-706-4566		19207	8695592
42	14	4730-00-723-3170		19207	8764923
42	15	2590-00-705-8949		19207	8764942
42	16	4730-00-893-1858		19207	7748731
43	1	4730-00-723-3172		19207	7064926
43	2	4720-00-706-9133		19207	10867357
43	3	9905-01-033-1547		19207	10867459
43	4	4730-00-090-9252		19207	8713987
43	5	4730-00-893-1864		19207	8729061
43	6	4730-00-204-3481		81348	WW-P-471-BDQBUDB
43	7	4730-01-184-4847		19207	7064547
43	5	4730-00-193-0871		81348	WWP4718DQBUDC
43	9	4730-00-359-4717		11083	2H3940
43	10	4720-01-092-9302		19207	11671065-31
43	11	4720-00-706-9143		19207	10867368
43	12			19207	10867455
43	13	4730-00-541-9081		19207	8695821
43	14	4730-00-203-2836		81349	WW-P-471BDQBUDF
43	15	5305-00-225-9091		96906	MS90726-36
43	16	5310-00-407-9566		96906	MS35338-45
43	17	5340-00-622-7398		19207	10866511

SECTION IV

**TM 9-2350-256-24P-2
CROSS-REFERENCE INDEXES**

FIG.	ITEM	FIGURE AND ITEM NUMBER INDEX STOCK NUMBER	CAGEC	PART NUMBER
43	18	4730-00-215-5594	10001	1339249PC2
43	19	4730-00-196-1495	96906	MS51953-80
(-43	20	4820-01-049-2307	21450	506767
43	21	4730-00-726-9546	19207	8764907
43	22	4730-00-725-3703	19207	8764921
43	23	4730-00-196-0830	81349	WW-P-4718EOBUFC
43	24	9905-01-164-3424	19207	10867454
43	25	4720-00-882-8294	19207	10913165
43	26	4730-00-706-4566	19207	8695592
43	27	4730-00-317-3008	19207	8764906
43	28	4730-00-277-5543	02978	12353
43	29	4720-00-882-8291	19207	10913164
43	30	4730-00-670-6670	63906	8MA4UFS
43	31	4720-00-883-3965	19207	10913161
43	32	4730-00-196-1490	96906	MS51953-56
44	1	4730-00-359-4717	11083	2H3940
44	2	4730-00-670-6032	19207	8764826
44	3	4730-00-723-3173	19207	8395401
44	4	4710-00-539-8681	81346	ASTM A120
44	5	4730-00-263-5266	01276	2090-b-8S
44	6	4730-00-203-0554	80713	8MTF8F8f
44	7	4730-00-726-9546	19207	8764907
44	8	4730-00-723-3170	19207	8764923
44	9	4730-00-706-4566	19207	8695592
44	10		19207	8764825
44	11	4730-01-141-7807	81361	E150-1-12-3-1B
44	12	4730-01-047-7092	78357	E150-1-12-1-18
44	13	4730-00-229-2677	81361	D150-1-14-6
44	14	4730-00-270-6302	81361	0150-1-14-9
44	15	4730-01-007-8877	19207	8764920
44	16	4730-01-026-0922	63906	2FA-2UFS
44	17	4730-01-009-5828	96906	MS51873-85
44	18	4730-00-374-3291	19207	8764918
45	1	5305-00-267-8953	96906	MS90727-5
45	2	5310-00-582-5965	96906	M535338-44
45	3	5310-00-809-4058	96906	MS27183-10
45	4	5340-01-296-1735	19207	10884609
45	5	5340-01-296-7852	19207	10884608
45	6	5340-01-296-7853	19207	10867382
45	7	5340-01-296-6852	19207	10867380
45	8	5365-01-297-4089	19207	10867379
45	9	5365-01-297-7571	19207	10867385
46	1	5310-00-582-5965	96906	MS35338-44
46	2	5305-00-267-8953	96906	MS90727-5
46	3	4730-01-079-3117	19207	11671589
46	4	5330-00-706-2229	19207	10867389
47	1	4730-00-815-7483	19207	8379881
47	1	4730-01-094-0943	19207	8395454-5
47	2	4730-01-010-6383	19207	8395411-2
47	2	4730-01-029-4573	19207	8395411-1
47	3	4720-00-318-0578	19207	8695743

SECTION IV

TM 9-2350-256-24P-2
CROSS-REFERENCE INDEXES

FIG.	ITEM	FIGURE AND ITEM NUMBER INDEX STOCK NUMBER	CAGEC	PART NUMBER
47	3	4720-00-418-4942	19207	8758396
47	3	4720-00-472-1569	30327	H1EC06-06M8BX06M X42
47	3	4720-00-705-7867	19207	10867323
47	3	4720-00-705-7868	19207	10867395
47	3	4720-00-705-8975	19207	10867319
47	3	4720-00-706-2230	19207	10867390
47	3	4720-00-706-9088	19207	10867317
47	3	4720-00-706-9091	19207	10867321
47	3	4720-00-706-9092	19207	10867322
47	3	4720-00-706-9093	19207	10867324
47	3	4720-00-706-9094	19207	10867325
47	3	4720-00-706-9095	19207	10867326
47	3	4720-00-706-9096	19207	10867327
47	3	4720-00-706-9097	19207	10867328
47	3	4720-00-706-9098	19207	10867329
47	3	4720-00-736-9100	19207	10867331
47	3	4720-00-706-9106	19207	10867332
47	3	4720-00-706-9107	19207	10867333
47	3	4720-00-706-9108	19207	10867334
47	3	4720-00-706-9110	19207	10867336
47	3	4720-00-706-9111	19207	10867337
47	3	4720-00-706-9112	19207	10867338
47	3	4720-00-706-9113	19207	10867339
47	3	4720-00-706-9114	19207	10867340
47	3	4720-00-706-9115	19207	10867341
47	3	4720-00-706-9117	19207	10867343
47	3	4720-00-706-9119	19207	10867345
47	3	4720-00-706-9120	19207	10867346
47	3	4720-00-706-9121	19207	10867347
47	3	4720-00-706-9123	19207	10867349
47	3	4720-00-706-9126	19207	10867351
47	3	4720-00-706-9127	19207	10867352
47	3	4720-00-706-9130	19207	10867355
47	3	4720-00-706-9131	19207	10867356
47	3	4720-00-706-9133	19207	10867357
47	3	4720-00-706-9134	19207	10867358
47	3	4720-00-706-9135	19207	10867360
47	3	4720-00-706-9136	19207	10867361
47	3	4720-00-706-9137	19207	10867362
47	3	4720-00-706-9138	19207	10867363
47	3	4720-00-706-9139	19207	10867364
47	3	4720-00-706-9140	19207	10867365
47	3	4720-00-706-9141	19207	10867366
47	3	4720-00-706-9142	19207	10867367
47	3	4720-00-706-9143	19207	10867368
47	3	4720-00-706-9144	19207	10867369
47	3	4720-00-706-9163	19207	10867378
47	3	4720-00-707-1216	19207	10867393
47	3	4720-00-707-1217	19207	10867394
47	3	4720-00-708-9572	19207	10867383

SECTION IV

TM 9-2350-256-24P-2
CROSS-REFERENCE INDEXES

FIG.	ITEM	FIGURE AND ITEM NUMBER INDEX STOCK NUMBER	CAGEC	PART NUMBER
47	3	4720-00-821-1237	19207	10866665
47	3	4720-00-882-8293	19207	10913162
47	3	4720-00-882-8295	19207	10913166
47	3	4720-01-011-3648	19207	11671062-2
47	3	4720-01-016-2534	19207	11671062-1
47	3	4720-01-018-1765	19207	11671063
47	3	4720-01-018-4899	19207	11671065-19
47	3	4720-01-020-1114	19207	11671065-7
47	3	4720-01-024-0067	19207	11671064
47	3	4720-01-032-5437	19207	11671065-5
47	3	4720-01-079-3158	19207	11671065-20
47	3	4720-01-256-4911	19207	11671065-32
47	4	4730-00-359-4717	11083	2H3940
47	4	4730-00-670-6016	19207	8395401-1
47	4	4730-00-840-3345	63906	12MA12UFS
47	5		19207	10867455
47	5		19207	10867456
47	5	9905-00-130-3484	19207	10867458
47	5	9905-01-033-1547	19207	10867459
47	5	9905-01-164-3424	19207	10867454
47	5	9905-01-387-8933	19207	10867457
47	6	5340-00-922-6301	96906	MS21333-79
47	7	5305-00-614-0246	96906	MS35266-63
47	8	5310-00-045-3296	96906	M353538-43
47	9	4730-00-905-6355	78357	E150-1-12-1-IA
47	9	4730-01-003-5142	78357	E150-1-12-2-1A
47	9	4730-01-003-5143	78357	E150-1-12-8-1A
47	9	4730-01-006-5160	81361	D150-1-12-4-IA
47	9	4730-01-007-5259	81361	E150-1-12-15-1A
47	9	4730-01-103-2469	81361	E150-1-12-6-LA
47	10	4820-01-010-6905	19207	11671067-2
47	11	4730-00-416-2700	19207	7761915
47	12	5365-01-004-1938	19207	10894259
47	13		19207	7748808
47	14		80244	42C16560
47	15		19207	10894142
47	16	4730-00-723-2524	19207	7762497
47	17	4730-01-011-8990	19207	8395404
47	17	4730-01-016-2532	19207	11671068
47	18	4730-00-541-9081	19207	8695821
47	19	5330-00-297-9990	96906	MS28775-222
47	19	5330-00-608-6432	96906	MS28775-237
47	19	5330-00-807-8993	96906	MS28775-228
47	20	4730-00-090-9252	19207	8713987
47	20	4730-00-200-0515	19207	8327142
47	20	4730-00-289-1245	19207	7954727
47	20	4730-00-613-6467	19207	11671587
47A	1	4820-01-207-1048	09990	N200GS-V
47A	2	4730-00-615-7483	192J7	8379881
47A	3	4730-01-016-2532	986I0	PF31-20
47A	4	4730-01-046-0373	19207	8395412

SECTION IV

**TM 9-2350-256-24P-2
CROSS-REFERENCE INDEXES**

FIG.	ITEM	FIGURE AND ITEM NUMBER INDEX STOCK NUMBER	CAGEC	PART NUMBER
47A	5	4730-01-029-4573	19207	8395411-1
48	1	5340-00-766-1964	19207	10867499
48	2	5120-00-767-9099	19207	10884603
48	3	4910-00-767-0419	19207	10884600
48	4	5120-00-767-9107	19207	10867495
49	5	5120-00-777-1388	19207	10884649
48	6	5120-00-293-0316	45225	7308
48	7	5120-00-062-9479	19207	10894347
48	9	5340-00-316-9182	19207	7950864
48	9	5120-00-310-4668	19207	8708712
48	10	5120-00-767-9105	19207	10867494
48	11	5120-00-767-9101	19207	10867493
48	12	5306-00-766-1963	19207	10884605
48	13	5306-00-766-1962	19207	10884606
48	14	5120-00-767-9102	19207	10867497
48	15	5120-00-767-91C3	19207	10867491
48	16	5120-00-767-9104	19207	10867492
48	17	5120-00-555-0060	19207	8395504
48	18	5120-00-062-9478	19207	10894346
48	19	5120-00-557-3615	19207	5573615
48	20	5120-00-767-9106	19207	10867490
49	1	4910-00-766-3355	19207	10B84612
49	2	4730-00-186-3024	21450	144035
49	3	6620-00-795-0330	19207	7950330

SECTION IV

TM9-2350-256-24P-2

CROSS-REFERENCE INDEXES

FIG.	ITEM	FIGURE AND ITEM NUMBER INDEX		PART NUMBER
		STOCK NUMBER	CAGEC	
47	3	4720-01-079-3158	19207	11671065-20
47	3	4720-01-256-4911	19207	11671065-32
47	4	4730-00-359-4717	11383	2H3943
47	4	4730-00-670-6016	19207	8395401-1
47	4	4730-00-846-3345	63906	12MA12UFS
47	5		19207	10867455
47	5		19207	10867457
47	5	9905-00-130-3484	19207	10867458
47	5	9905-00-610-1031	19207	10867456
47	5	9905-01-033-1547	19207	10867459
47	5	9905-01-033-1547	19207	10867459
47	5	9905-01-164-3424	19207	10867454
47	6	5340-00-922-6301	96906	MS21333-79
47	7	5305-00-614-0246	96906	MS35266-63
47	8	5310-00-045-3296	96906	MS-35338-43
47	9		81361	E150-1-12-4-1A
47	9	4730-00-905-6355	78357	E150-1-12-1-1A
47	9	4730-01-003-5142	78357	E150-1-12-2-1A
47	9	4730-01-003-5143	76357	E150-1-12-8-1A
47	9	4730-01-007-5259	81361	E150-1-12-15-1A
47	9	4730-01-103-2469	81361	E150-1-12-6-1A
47	10	4820-01-010-6905	19207	11671067-2
47	11	4730-00-496-2700	19207	7761915
47	12	5365-01-004-1938	19207	10894259
47	12	5365-01-004-1939	19207	10894257
47	12	5365-01-086-9756	19207	10894258
47	13		19207	7748805
47	13		19207	7748807
47	14		80244	42C16560
47	15		19207	10894139
47	15		19207	10894141
47	16	4730-00-723-2524	19207	7762497
47	17	4730-01-011-8990	19207	8395404
47	17	4730-01-016-2532	19207	11671068
47	18	4730-00-541-9081	19207	8695821
47	19	5330-00-297-9990	96906	MS28775-222
47	19	5330-00-608-6432	96906	MS28775-237
47	19	5330-00-807-8993	96906	MS28775-228
47	20	4730-00-090-9252	19207	8713987
47	20	4730-00-200-0515	19207	8327142
47	20	4730-00-289-1245	19207	7954727
47	20	4730-00-613-6467	19207	11671587
48	1	5340-00-766-1964	19207	11867499
48	2	5120-00-777-1388	19207	10884649
48	3	4910-00-767-0419	19207	10884600
48	4	5120-00-767-9107	19207	10867495
48	5	5120-00-767-9099	19207	10884603
48	6	5120-00-293-0316	45225	7308
48	7	5120-00-062-9479	19207	10894347
48	8	5340-00-316-9182	19207	7950864
48	9	5120-00-310-4668	19207	8708712

SECTION IV

TM 9-2350-256-24P-2

CROSS-REFERENCE INDEXES

FIG.	ITEM	FIGURE AND ITEM NUMBER INDEX STOCK NUMBER	CAGEC	PART NUMBER
48	10	5120-00-767-9105	19207	10867494
40	11	5120-00-767-9101	19207	10867493
48	12	5306-00-766-1963	19207	10884605
48	13	5306-00-766-1962	19207	10884606
48	14	5120-00-767-9102	19207	10867497
48	15	5120-00-767-9103	19207	10867491
48	16	5120-00-767-9104	19237	10867492
48	17	5120-00-555-0060	19207	8395504
48	18	5120-00-062-9478	19207	10894346
48	19	5120-00-557-3615	19207	5573615
48	20	5120-00-767-9106	19207	10867490
49	1	4910-00-766-3355	19207	10884612
49	2	4730-00-010-3867	81348	WW-P-471AASBUC
49	3	6620-00-795-0330	19207	7950330

By Order of the Secretary of the Army:

GORDON R. SULLIVAN
General, United States Army
Chief of Staff

Official:

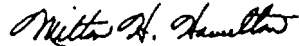

MILTON H. HAMILTON
Administrative Assistant to the
Secretary of the Army

01333

Distribution:

To be distributed in accordance with DA Form 12-37-E, Block 2121), Unit, Direct Support and General Support maintenance requirements for TM 9-2350-256-24P-2,

I U.S. GOVERNMENT PRINTING OFFICE: 1995-394-834/30568

RECOMMENDED CHANGES TO EQUIPMENT TECHNICAL PUBLICATIONS



THEN... JOT DOWN THE DOPE ABOUT IT ON THIS FORM, CAREFULLY TEAR IT OUT, FOLD IT AND DROP IT IN THE MAIL!

SOMETHING WRONG WITH THIS PUBLICATION?

FROM: (PRINT YOUR UNIT'S COMPLETE ADDRESS)

DATE SENT

PUBLICATION NUMBER

PUBLICATION DATE

PUBLICATION TITLE

BE EXACT... PIN-POINT WHERE IT IS

PAGE NO.	PARA-GRAPH	FIGURE NO.	TABLE NO.
----------	------------	------------	-----------

IN THIS SPACE TELL WHAT IS WRONG AND WHAT SHOULD BE DONE ABOUT IT:

TEAR ALONG PERFORATED LINE

PRINTED NAME, GRADE OR TITLE, AND TELEPHONE NUMBER

SIGN HERE:

DA FORM 2028-2
1 JUL 79

PREVIOUS EDITIONS ARE OBSOLETE.

P.S.—IF YOUR OUTFIT WANTS TO KNOW ABOUT YOUR RECOMMENDATION MAKE A CARBON COPY OF THIS AND GIVE IT TO YOUR HEADQUARTERS.

THE METRIC SYSTEM AND EQUIVALENTS

WEIGHT MEASURE

1 Centimeter = 10 Millimeters = 0.01 Meters = 0.3937 Inches
 1 Meter = 100 Centimeters = 1000 Millimeters = 39.37 Inches
 1 Kilometer = 1000 Meters = 0.621 Miles

WEIGHTS

1 Gram = 0.001 Kilograms = 1000 Milligrams = 0.035 Ounces
 1 Kilogram = 1000 Grams = 2.2 lb.
 1 Metric Ton = 1000 Kilograms = 1 Megagram = 1.1 Short Tons

LIQUID MEASURE

1 Milliliter = 0.001 Liters = 0.0338 Fluid Ounces
 1 Liter = 1000 Milliliters = 33.82 Fluid Ounces

SQUARE MEASURE

1 Sq. Centimeter = 100 Sq. Millimeters = 0.155 Sq. Inches
 1 Sq. Meter = 10,000 Sq. Centimeters = 10.76 Sq. Feet
 1 Sq. Kilometer = 1,000,000 Sq. Meters = 0.386 Sq. Miles

CUBIC MEASURE

1 Cu. Centimeter = 1000 Cu. Millimeters = 0.06 Cu. Inches
 1 Cu. Meter = 1,000,000 Cu. Centimeters = 35.31 Cu. Feet

TEMPERATURE

$5/9(^{\circ}\text{F} - 32) = ^{\circ}\text{C}$
 212° Fahrenheit is equivalent to 100° Celsius
 90° Fahrenheit is equivalent to 32.2° Celsius
 32° Fahrenheit is equivalent to 0° Celsius
 $9/5^{\circ}\text{C} + 32 = ^{\circ}\text{F}$

APPROXIMATE CONVERSION FACTORS

TO CHANGE	TO	MULTIPLY BY
Inches	Centimeters	2.540
Feet	Meters	0.305
Yards	Meters	0.914
Miles	Kilometers	1.609
Square Inches	Square Centimeters	6.451
Square Feet	Square Meters	0.093
Square Yards	Square Meters	0.836
Square Miles	Square Kilometers	2.590
Acres	Square Hectometers	0.405
Cubic Feet	Cubic Meters	0.028
Cubic Yards	Cubic Meters	0.765
Fluid Ounces	Milliliters	29.573
its	Liters	0.473
arts	Liters	0.946
allons	Liters	3.785
Ounces	Grams	28.349
Pounds	Kilograms	0.454
Short Tons	Metric Tons	0.907
Pound-Feet	Newton-Meters	1.356
Pounds per Square Inch	Kilopascals	6.895
Miles per Gallon	Kilometers per Liter	0.425
Miles per Hour	Kilometers per Hour	1.609

TO CHANGE	TO	MULTIPLY BY
Centimeters	Inches	0.394
Meters	Feet	3.280
Meters	Yards	1.094
Kilometers	Miles	0.621
Square Centimeters	Square Inches	0.155
Square Meters	Square Feet	10.764
Square Meters	Square Yards	1.196
Square Kilometers	Square Miles	0.386
Square Hectometers	Acres	2.471
Cubic Meters	Cubic Feet	35.315
Cubic Meters	Cubic Yards	1.308
Milliliters	Fluid Ounces	0.034
Liters	Pints	2.113
Liters	Quarts	1.057
ers	Gallons	0.264
ms	Ounces	0.035
ograms	Pounds	2.205
Metric Tons	Short Tons	1.102
Newton-Meters	Pounds-Feet	0.738
Kilopascals	Pounds per Square Inch	0.145
ometers per Liter	Miles per Gallon	2.354
ometers per Hour	Miles per Hour	0.621



PIN: 069809-002